

WEATHER

	Min.	Max.	Precip.
Wednesday, June 18	63	83	0.06
Thursday, June 19	66	86	0.00
Friday, June 20	70	89	0.02
Saturday, June 21	65	84	0.00
Sunday, June 22	70	83	0.00
Monday, June 23	67	80	0.00
Tuesday, June 24	71	85	0.02

ONE HUNDRED-SIXTH YEAR—No. 2

14 Pages This Week

CHELSEA, MICHIGAN, THURSDAY, JUNE 26, 1975

15c per copy

SUBSCRIPTION: \$6.00 PER YEAR

The Chelsea Standard

QUOTE

"There is nothing more imprudent than excessive prudence."
—Colton.

July 4th Fireworks, Ice Cream Social Set

Thanks to the Herbert J. McKune Post 31 of the American Legion, Chelsea residents will once again fill their tummies with a homecooked meal followed by an ice cream social; then settle down to digest it all while watching fireworks light up the sky on the Chelsea Fairgrounds.

The festivities will begin at 5 p.m. when chefs Jim Knott and Bill Geddes will serve plates heaping with baked beans, hotdogs, barbecues and cole slaw. Ice cream and cake will top off the meal. Chelsea Community Fairboard has donated the Fair Service Center to the Legion for the community activity.

A traditional fireworks display will follow the meal, beginning at dark. Contributing to the purchase of the fireworks were the American Legion, Chelsea Kiwanis Club and the VFW. Loren Keizer will be in charge of the fireworks.

Racquet Club Plans Hit Deed Restriction

Plans for the building of a facility to be known as the Chelsea Racquet Club have run into an obstacle that may postpone construction of the facility for another year or kill the idea for construction in the Chelsea area altogether.

According to Dr. Dick Dijkman, who heads the organization that wants to build this facility in Chelsea, a restriction limiting the 12-acre parcel located on the northwest corner of Lima township behind St. Paul United Church of Christ to agricultural and residential purposes must be lifted in order for construction to begin and the facility to be complete for the 1975-76 indoor season.

Dijkman knew of the deed restriction on the property and on June 15 met with the Council members of St. Paul's church to discuss the possibilities of lifting the restriction. Peter Flintoft, president of the St. Paul Church Council, informed Dijkman that only the congregation can vote to lift such a restriction. A resolution was made to call for their vote on July 13.

JC Rummage Sale Slated Saturday

Area residents will have a chance to bid for a sailboat, antique sewing machine, numerous television sets, electrical appliances and a myriad of other articles, when Loren Fletcher, auctioneer, in behalf of the Chelsea Jaycees, steps to his podium to kick off the annual Jaycee rummage sale.

The sale is scheduled for this Saturday at the Chelsea fairgrounds. The auction will begin at 1 p.m. and continue until every item has been sold.

Proceeds from the sale are turned back into the community through Jaycee sponsored projects.



EARN, LEARN AND PLAY with the help of these instructors on Chelsea Recreation Council. Pictured from left to right are Vic Steinbach, B. J. Wenk, Becky Nichols, Tom Ballistrere, Sharon Heydlauff, Bob Armstrong, Nancy Porath, Pat Clarke and Holly Porter.

Friends of Players Organize To Support Local Theatre

"Friend." I. a. one who seeks the society or welfare of another whom he holds in affection, respect or esteem.

"The Chelsea Players." I. a. a community organization whose goal is to promote a quality dramatics program in the form of both productions and workshops in Chelsea. 2. a. a group that functions because of citizen support.

"Friends of the Chelsea Players." I. a. a group or groups of individual who seeks to support, to promote and to encourage an organization known as the Chelsea Players through contributing to its welfare because of respect, esteem and pride held in its productions and community related activities.

The Chelsea Players are currently in their third season, thanks to citizen support through ticket sales, private and group donations and to the Michigan Council for the Arts which has provided the Players with financial grants for two consecutive summers; to stimulate and kick-off a fine arts program in Chelsea, hopefully to be continued and expanded through community support.

For him, there are more reasons for returning to the Chelsea Players than just to hear the home-town fans applaud.

Jeff said, "In Chelsea we have a good thing... just as good as anywhere in the state."

Jeff said that he had other opportunities for spending his summer with amateur theatre groups, but coming home was more valuable. He likes working under DiAnn and in addition to his own parts in the plays, he enjoys inspiring young children to enter the theatre world.

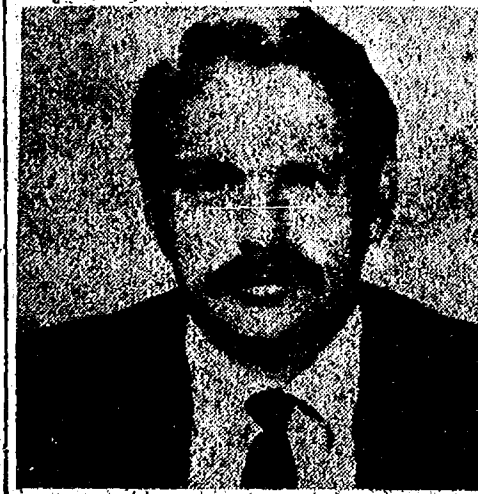

GERALD KLEIS
Gerald Kleis Granted MSU PhD Degree

A former Chelseaite, Gerald Kleis was recently awarded a PhD in Anthropology from Michigan State University, East Lansing.

Kleis, a 1958 graduate of Chelsea High School, did his undergraduate work at the University of Michigan, majoring in zoology. He then spent two years in Nigeria with the Peace Corps, where according to his father, Albert, developed an interest in anthropology.

For his doctorate work, Kleis spent 19 months in West Cameroon doing research for his doctoral thesis.

He is presently teaching anthropology at MSU.

Kleis is the son of Albert and Beulah Kleis of 17992 Waterloo Rd.



REV. GERALD PARKER
New Pastor Serving Salem Grove Church

Salem Grove Methodist church has a new pastor. The Rev. Gerald (Jerry) R. Parker delivered his first sermon to the 75 member congregation on Sunday, June 15.

The Rev. Parker and his wife, Holly, are two busy people. Parker is completing his third year of law school at the University of Michigan where he is working toward a Juris Doctorate. His wife is completing studies for her PhD in Speech Pathology at the U. of M.

Born in Ann Arbor, the Rev. Parker attended the University of Michigan as an undergraduate receiving a B.A. in Business Administration. He then attended Garrett Theological Methodist Seminary in Evanston, Ill., where he received his Master of Divinity.

At the U. of M. Parker is a staff associate for the "Wesley Foundation," a college ministry for college students.

He has served three churches before coming to Chelsea. The Hobart United Methodist church in Hobart, Ind.; Wellsville United Methodist church in Blissfield; and the Britton United Methodist church in Britton.

Worship services at Salem Grove begin at 10:30 a.m. every Sunday. Sunday school at 9:30 a.m.

Close Race Developing in Softball Play

For the first time in a number of years, Walt's Barber Shop is not in first place in the Slow-Pitch League. The combination of a vastly improved McCalla Feeds Team and two rained out games has put McCalla's in first; though Walt's has yet to lose a league game.

McCalla's, which features a well balanced attack of singles and speed, rather than the traditional type of slow-pitch power team, has quietly taken over first place under manager Dick McCalla (The Famous Fast-Pitch Pitcher) and Captain Howard McCalla. When asked for the names of outstanding ball players on the team, McCalla responded that it has not been any individual or even a small group of individuals but rather another year's experience and good team work that has kept them undefeated.

The Class A Slow-Pitch League appears to be developing into an extremely tight race this year. Walt's is still undefeated in league play, and Village Motors, IPSCO, and the Eagles are close behind with only one loss. Rulea Farm which has only a 1-2 record is still the only team that defeated Walt's in the tournament. It appears that any one of these six teams has an excellent chance to finish the season in first place.

The Fast-Pitch week seems to have centered around the two Jiffy Mixes games on Monday and Friday. On Monday Jiffy Mix was upset by Bennet. Installation, which Jiffy had defeated twice in the pre-season tournament, Bennet played a nearly perfect ball game to stop Jiffy's string of victories, 4-2. The winning pitcher was Tom O'Haver for Bennet, while Justice Marshall took the loss for Jiffy.

Friday's game then matched Jiffy against the only team to have defeated Bennet Installation, Ann Arbor Centerless. Ann Arbor Centerless is a new team in the league this year, made up primarily of the old Westgate Auto Team that has been chasing Jiffy Mixes for a good number of years.

Ann Arbor Centerless took an early three-run lead as Jiffy's pitcher, Dick McCalla, was very wild in the first innings; however, Jiffy fought back as McCalla became stronger as the game progressed, recording 14 strike-outs during the game.

Jiffy's hitting attack was led by Len Kozma and Charlie Koenn both going two for two at the plate. The biggest hit of the night

Another Window Smashed

Window breaking in the form of vandalism, has become a weekly occurrence in Chelsea.

This is the third consecutive week that broken windows have been reported to village police.

Frank Renton, manager of Ann Arbor Federal Savings, 1135 S. Main, reported to Chelsea police Monday morning that a "Thermo Glass" window located at the rear of the building had been broken. Renton believes the window was broken by a three-inch piece of asphalt.

The breaking occurred sometime between the evening of June 20 and 8 a.m. June 23 when it was reported to village police.

The value of the window has not been determined. According to Renton, the bank is insured for vandalism.

There are no suspects, and the case remains open.

Couple Die Tuesday in Cycle Crash

A Grass Lake couple was killed late Tuesday evening when the motorcycle they were riding went out of control and hit a tree. The accident occurred on Highway 46, ten miles south of Edmore at 11:30 p.m.

According to reports, Mr. and Mrs. Lloyd A. Walz of 8011 Clear Lake Rd., were pronounced dead at the scene.

The couple have two children; a son, Christopher Lee, age five and a daughter, Kathryn Anne, age 2.

Walz was 28; his wife was 26.

Dan Robbins Elected To Head MUCC

Following a three-day convention in St. Edmundson, Dan Robbins was elected president of the Michigan United Conservation Club.



LEAVING ON A FIVE-WEEK TOUR of Europe at the end of this month are six Chelseaites who will join 114 top musical students in the Great Lakes area for the 1975 Musical Youth International Tour. Pictured standing, from left to right, are Dale Heydlauff, tenor and trumpet player; Sue Palmer, soprano choir member, and Duane Luick, cornet player. Sitting are Kathy Slater, clarinet; Suzanne Hafer, french horn, and Cindy Turcott, alto choir member.

MYI European Concert Tour Begins July 1 in The Hague

Musical Youth International 1975 Europe-bound group will end intensive rehearsals Saturday evening, June 28 with a banquet at Chelsea High School, followed by a public concert at 7:30 p.m. in the auditorium. The concert will be their last in this country, before they depart June 30 for their Atlantic flight.

The 1975 MYI European tour will begin on July 1 in The Hague, Holland where the group will live in People to People homes and share concerts with the Hague Youth Symphony. They next move to the Saar Valley, Germany, and then to Italy. They will spend several days in the Alps area and then to the International Band Camp in Gersthofen, Germany, where they will be the featured performers. A three-day visit in Berlin follows; the tour climaxes in Copenhagen and vicinity, where concerts in Tivoli Garden and an ancient church in Koge will be given. Two Michigan concerts, Oxford on Aug. 5 and Hill Auditorium, Ann Arbor, on Aug. 6, will complete the 1975 MYI season.

MYI is a chartered People to People Youth group who annually visit a distant area of the world to experience interchange of living at the personal level. Each year 100 students are selected from high schools in the Great Lakes area to organize a concert band and chorus. Some 60 schools are represented by their outstanding student citizens, who bring back to their local communities a personal report of their own experiences.

MYI concerts reach audiences in the thousands ranging from schools, churches, and outside recreation parks, to the finest concert halls.

MYI has traveled through most of the European nations, including Hungary and Yugoslavia, and the Mediterranean area. The 1973 tour included Venezuela, Belize and Mexico. Japan hosted MYI in 1969 and will again schedule the 1977 tour. Tunis opened the continent of Africa to MYI in 1972. Twice MYI has appeared in selected Canadian cities and has

(Continued on page six)



WAITING HIS TURN: Martin Heller, center, looks on while another child at the Kiwanis Club picnic held Monday evening at Pierce Park drops an egg. Little Martin seems to be somewhat disgusted at the turn of events and wants to show that he can do it the right way.

Established 1971 **The Chelsea Standard** Telephone 475-1371

Excellence Award by Michigan Press Association
1951-1962-1963-1964-1965-1966

Walter P. Leonard, Editor and Publisher



Published every Thursday morning at 300 North Main Street, Chelsea, Mich. 48118, and second class postage paid at Chelsea, Mich., under the Act of March 3, 1879.

Subscription Rates (Payable in Advance)
In Michigan: One Year\$6.00
Six Months\$3.50
Single Copies\$.20
Outside Michigan: One Year\$8.50
Six Months\$4.50
Single Copies\$.25

MEMBER **NATIONAL NEWSPAPER** Association - Founded 1888
National Advertising Representative: MICHIGAN NEWSPAPERS, INC.
257 Michigan Ave.
East Lansing, Mich. 48823

JUST REMINISCING

Items Taken from the files of The Chelsea Standard

4 Years Ago...

Thursday, June 24, 1971—

Walt Brown of 18 Chestnut St., local Jaycee, was selected one of five outstanding Records and Recognition State Chairmen in the nation at the National Jaycees convention held in Portland, Ore., this past week.

James I. Myers has been appointed plant controller of the Chelsea Dana Plant. Dana officials announced this week. An employee of the Dana Corp. for the past 13 years, Myers will assume his responsibilities immediately.

Daniel Robbins, 13200 Trist Rd., Grass Lake was selected to serve as one of three executive vice-presidents of the Michigan United Conservation Club at their annual convention held June 17-19 in Escanaba.

Five local girls captured the State Championship in the Junior Girls Division at the State Youth Bowling tournaments held this past Saturday, June 19, at Alpena. Rolling an impressive handicapped score of 3,216 were Laurie Sannes, Kelly Murphy, Becky Tirt, Linda Hafner and Vicki Burnett.

14 Years Ago...

Thursday, June 29, 1961—

One of the highlights of Chelsea's Old Time Showboat was the "Bistro Ballet Company in their Swine Lake Ballet." Although each

was given a special stage name the ballerinas are: Duane Lahyer, Harold Dresch, Donald Eder, William S. Chandler, Donley Boyer, Stephen Clark, Ren Hutzler and Robert Daniels.

Donna Schiller and Carol Lawrence represented the Chelsea High school chapter of Future Homemakers of America at FHA Week at Western Michigan University in Kalamazoo.

Harry Burnett defeated Blane McClanahan in the championship flight finals of the Chelsea City Golf Tournament in a 36-hole match.

Kathryn Kinde, daughter of the Rev. and Mrs. S. D. Kinde, received word this week from Albion College that she has been awarded a National Methodist Scholarship by the General Board of Education of the Methodist Church.

24 Years Ago...

Thursday, June 28, 1951—

Mr. and Mrs. Robert Harvey, in charge of Chelsea's summer recreation program, reported that the program opened Monday with 111 children taking part in the activities on the playground at the school, 35 at the athletic field, and 111 at the swimming program on Whitmore Lake in the afternoon.

Among family reunions held last week were the 29th annual reunion of the Sott family held at the home of Mrs. Ruth Sott with 75 guests present; the annual Wenk family reunion held in Manchester at the home of Mr. and Mrs. Robert Pratt with 75 representatives of the family present and the Leake-Goodyear family who met at Clear Lake with 56 family members present for a potluck dinner.

Postmaster Carl Mayer reports that the 1½ ton Dodge truck in use here by the post office since 1949 has been replaced by a one-half ton truck of the same make. The smaller truck was provided as an economy measure and is plenty large enough for the needs of the local post office.

34 Years Ago...

Thursday, June 26, 1941—

Elmer Lehmann of Sharon township suffered severe head injuries on Wednesday afternoon of last week when his horses ran away while he was raking hay.

Merle S. Barr, commander of the American Legion, announces that the meeting to elect officers for next year will be held July 2. Mrs. Lester Schulze celebrated her second birthday anniversary of her son Timothy with a dinner last week. Also celebrating a birthday was Perry P. Palmer of Clear Lake who was honored by Mr. and Mrs. L. G. Palmer and Dr. and Mrs. A. A. Palmer at a family dinner celebrating his 72nd birthday.

The Home Nursing class of Chelsea enjoyed a potluck supper on Friday evening at the home of Mrs. Ray Krontz.

At the annual meeting of the Washtenaw county vouture of the "40&8" fun organization of American Legionnaires, which was held Thursday night at Portage Lake, Carl J. Mayer was elected chef de gare.

MYSTERIOUS BENEFACTOR
San Francisco—When a young man entered the retarded children aid center, he asked to see their children. An employee told him the children had gone for the day, then the man tossed a wad of bills totaling \$3,047 on the table and left.

MICHIGAN MIRROR

By Elmer E. White, Secretary, Michigan Press Association

To Gamble or Not?

Dice in Detroit, roulette in Roscommon, crap tables in Cadillac, slot machines in Saginaw... Unlikely you say? Perhaps.

But a special House committee is moving full tilt on a "feasibility study" of a limited number casino gambling operations in Michigan.

Rep. Casmer Ogonowski, D-Detroit, chairs the committee which has held public hearings and sent out some 600 questionnaires about gambling to city and county officials, law officers, tourist-related organizations and others who might be interested in the idea.

Early returns on the questionnaires, Ogonowski reports, indicate a two-to-one response in favor of a limited number of such operations in Michigan.

Backers of the idea figure legalized gambling on a limited basis could draw convention and other tourist business to the state, and pull dollars into the Michigan treasury. Casino gambling also could add jobs in a state hit by unemployment.

Opponents of legalized gambling among them the Michigan Council on Alcohol Problems—question the advisability of adding a new activity to those gambling operations already sanctioned by the state. They include the state lottery, betting at pari-mutuel windows at four horse tracks, and state-licensed bingo games.

"If lawmakers want to decrimi-

nize gambling (remove criminal penalties), that is one thing," says the Council on Alcohol Problems. But "legalizing the business of gambling," is quite another thing, it says.

Malpractice Moves

Slowly, and with deliberate diagnosis, a legislative package aimed at giving Michigan "the healthiest medico-legal climate of any state in the nation" is winding its way into state law.

Gov. William Milliken, who proposed the 18-bill package earlier this year, recently signed two portions of the program into law.

One new law would require professional societies of osteopathic physicians to report any information about "disciplinary action against a member to the Board of Osteopathic Registration and Examination. The second requires professional societies of medical doctors to make similar reports to the Medical Practice Board.

"These bills are designed to increase information to the state licensing boards — allowing for closer scrutiny of doctors," Milliken says.

"They form an important part of (the) package," he adds, and could—along with other parts of the program, help avert in Michigan any doctor strikes and work stoppages such as have occurred in other parts of the country.

Related bills already in the law books are those setting up a malpractice insurance fund and requiring insurers to provide information to the state insurance commissioner.

Field Crowded

It's early yet to begin worrying about who you'll vote for when Michigan's bearded, Democratic Sen. Philip Hart, moves back from Washington.

But word of his impending retirement, at the end of his current term, is bringing candidates from under cover.

The list of "maybes" at this point seems endless, but among those most apparent is Atty. Gen. Frank J. Kelley. He says flatly that he is "definitely considering the possibility of running."

A note to the Lansing press corps at the Capitol says that U-M Regent Deane Baker, will be making himself available to the media.

Congressman Don Riegle, the Flint Democrat who used to be a Republican, also speaks candidly about an interest in the seat.

And this is just the warm-up.

Fair Season Starts

Vacationing closer to home this summer because you can't afford to trek hundreds of miles from Michigan? Take in a county fair.

There'll be 82 county, 4-H agricultural fairs—as well as two state fairs—in the state this year. And Agriculture Director B. Dale Ball notes that at least one of those events will be just a short distance from home for every one of Michigan's nine million residents.

The Upper Peninsula State Fair is slated for Aug. 12-17 this year, while the Michigan State Fair in Detroit runs Aug. 22-Sept. 1. Smaller county fairs get into full swing during July, generally lasting about five days each.

Stockbridge Baseball Star Going to EMU

Bob Vitzthum, an outstanding pitcher-outfielder for Stockbridge High school, has indicated he plans to enroll at Eastern Michigan University this fall.

The 6-1, 175-pound Vitzthum earned all-Ingham County League honors for three years, including his junior year when he batted .470 and was 8-1 on the mound. Vitzthum, a left-hander, is expected to be used primarily as an outfielder at EMU.

Eastern Michigan won the Mid-American Conference and NCAA Mid-East Regional baseball championships this past season. The Hurons tied for fifth in the eight-team College World Series at Omaha, Neb.

Dial-A-Garden Topics Listed

Dial-A-Garden, with pre-recorded daily gardening tips, is in operation 24 hours per day, 7 days per week (except Friday mornings). The Dial-A-Garden phone number is 994-1122.

Friday, June 27, thru week-end —House Plants Outdoors.

Monday, June 30—Tomato Disease.

Tuesday, July 1—Safe Use of Pesticides.

Wednesday, July 2—Watering Lawns in Hot Weather.

Thursday, July 3 — Pruning Evergreens.

More than 14½ million American children, suffer from hearing loss, including 3,000,000 school making hearing disability one of the major handicaps faced by our nation today, observe hearing specialists.

REGULAR MEETING OF THE DEXTER TOWNSHIP BOARD

will be held

TUESDAY, JULY 1, 1975 - 8 p.m.

at the Township Hall, 6880 Dexter-Pinckney Rd.

WILLIAM EISENBEISER
Dexter Township Clerk

John Mann Named To Dean's Honor List At Albion College

A sophomore at Albion College, John K. Mann has been named to the Albion College 1975 spring semester Dean's List. He is among more than 500 students who have earned this honor.

To be named to the Dean's List, a student must retain a 3.3 or better scholastic average while carrying a full class load.

John is the son of Mr. and Mrs. Paul E. Mann of 637 Flanders St.

Subscribe today to The Standard!

Plymouth Parks Dept. Planning Big Garage Sale

The annual "Super Garage Sale" sponsored by the City of Plymouth Department of Parks and Recreation, will be held June 26 through June 29 at the Plymouth Cultural Center Ice Arena, 525 Farmer St. A huge variety of "treasures" will be exhibited and past sales have included antiques. Spaces are available for those who wish to sell their items by calling the Recreation Office, 455-6620.

AUCTION

JERRY JACOB - Auctioneers - CLIFF TRACY
(313) 428-7975 MANCHESTER (313) 428-7263

Due to the death of Mrs. Ethel Wahr, the following will be sold at public auction on

Saturday, June 28, 1975

Commencing at 12:00 Noon

From M-52 take Grass Lake Road west for five miles to auction site. From Grass Lake, take Grass Lake Road east for five miles to auction site. From I-94 go south on Pierce Road to Sylvan Road, then to Heim Road, then on Grass Lake Road to auction site.

6 drawer dresser.	Couches.	Pots, pans, and dishes.
Stands.	Plants.	Antique child's straight back chair.
Several old lamps.		3-drawer desk. Kegs and jars.
1 leather chair.		2 old clothes racks.
Old pictures and frames.		2 gallon jugs with handles.
Beds and dresser sets.		Several shapes and sizes of crocks.
1 old dresser set & round table.		Sixteen boxes of old jars.
15x15 rugs.		Several old bottles with corks.
Old magazine racks.		Copper boiler in good shape.
Several throw rugs.		Bee supers.
Kitchen clock.		3 old black & white TVs.
GE refrigerator and stove.		23" Zenith color TV set.
Drop leaf table.		Old sets of salt & pepper shakers.
Brass bed, excellent condition.		Set of 12 old dishes with gold trim.
1-drawer, 1 door, mirror hutch, excellent condition.		Old all-steel wagon.
Oil lamp and gas lamp.		Old wooden rocker.
2 old high chairs, good shape.		Several old chairs.
Milk cans.		Other odds and ends.
* Child's rocker.		
GE deluxe wringer, washing machine.		
Old stained glass kitchen cabinet.		

TERMS: Cash Day of Sale. Not responsible for accidents.

ALVIN WAHR, Owner

Howell

Livestock Auction

Starts 1 p.m. Every Monday

Mason 677-8941

The Wise Owl Says Ship to Howell

Phone 546-2470. Bim Franklin

Market Report for June 23

CATTLE—

Good to Choice Steers, \$48 to \$53
Good-Choice Heifers, \$45 to \$50
Fed Holstein Steers, \$35 to \$42
Utility & Standard, \$34 and down.

COWS—

Heifer Cows, \$20 to \$31
U-Cowmores, \$20 to \$29
Canner, Culler, \$22 to \$26
Fat Beef Cows, \$20 to \$26

BULLS—

Heavy Bologna, \$28 to \$32
Light and Common, \$27 and down.

CALVES—

Prime, \$45 to \$50
Good-Choice, \$35 to \$45
Heavy Yearlings, \$25 to \$30
Cull & Med., \$15 to \$25

FEEDERS—

300-600 lb., Good to Choice Heifers, \$23 to \$27
400-700 lb., Good to Choice Steers, \$25 to \$30
300-500 lb., Holstein Steers, \$23 to \$29
500-800 lb., Holstein Steers, \$25 to \$29
Common, Medium, \$23 and down.

SHEEP—

Woolled Slaughter Lambs, Choice and Prime, \$45 to \$48
Good-Utity, \$40 to \$45
Slaughter Cows, \$6 to \$12
Feed Lambs, all weights, \$35 to \$40

HOGS—

200-250 lb. No. 1, \$58 to \$58.70
200-240 lb. No. 2, \$57 to \$58
240 lb. and up, \$54 to \$57
Light Hogs, \$30 and down.

Pigs—

Fancy Light, \$48 to \$50
300-500 lb., \$48 to \$49
500 lb. and up, \$44 to \$46

Boars and Stags—

All Weights, \$33 to \$45

Feeder Pig—

Per Head, \$20 to \$45

HAY—

1st Cutting, 40c to \$1.00
2nd Cutting, \$1.00 to \$1.50

STRAW—

Per Bale, 80c to \$1.00

COWS

Tested Dairy Cows, \$250 to \$400
Tested Beef Type Cows, \$200 to \$300

CHELSEA HEATING & AIR COND. CO.

HEATING - AIR CONDITIONING
SHEET METAL - PLUMBING REPAIR
WATER HEATER REPLACEMENT SERVICE

475-2419

Your Gas Co. Representative

IF YOUR HANDS EVER GET

GREASY

or

DIRTY

We have a super new hand cleaner just for you

PUMICE JELL

HEAVY DUTY HAND CLEANER

Pumice Jell removes grease, ink, carbon, Permatex, Paint, etc. Just Rub on - rinse off... Pumice Jell contains Lanolin, Silicone and Italian Pumice Skin conditioner... There's nothing else like it... try some.

14 Oz. Cans95 ea.
4½ Lb. Cans\$3.75 ea.

Boyer

AUTOMOTIVE SUPPLY

DEXTER
426-4688

CHELSEA
475-1366

Open Daily 8:30 to 5:30 - Sat. 8:30 to 4:00 p.m.

HURON FARMS

3431 N. ZEEB RD.

Just North of Huron River Dr.

426-3919





FEDERAL SCREW RETIREES are Franklin Gee (left with Bible) and Norman Elsemann (right, with Bible). Gee has been with the company as a toolmaker since 1940. Elsemann has served Federal Screw since 1928 in the grinding department. The two men are pictured with (left to right) foreman Charles Balze, Gee, union representative Art Mink, Elsemann, foreman James Allan, and plant manager Jerry Dorer. Retiring from the plant after 38 years of service as a secondary operator is Hilda Elsemann who was not present for the photo.



RETIRING from Federal Screw Works are Charles ("Bud") Staphis (left, with Bible) and Daniel (Danny) Aspirin (right, with Bible). Staphis has been with the company since Dec. 10, 1940 as a secondary operator. Aspirin has served Federal Screw for 26 years as a Gridley operator. Aspirin lives in Ann Arbor. Pictured from left to right are Ralph Erskine, foreman; Art Mink, union representative; Staphis, Elwood Keezer, foreman; Dan Aspirin and plant manager, Jerry Dorer.

McCalla Feeds Leading Close Race in Slow Pitch Softball Play

(Continued from page one) Proof of this was 3-D's victory in last Saturday's Class B tournament. They took the first place trophy and the championship away from the Wolverine-Bollinger team. 3-D defeated the Wolverine-Bollinger team to drive them out of the winner's bracket and then lost to them later in the evening. However, in the championship game it was 3-D Sales all the way, 10-5.

NATIONAL LEAGUE STANDINGS Class B Slow-Pitch

	W	L
Wolverine-Bollinger	4	0
Norm's Body Shop	3	3
3-D Sales	2	2
Federal Screw Works	2	2
Wolverine Bar	1	3
Fortune Industries	0	3

AMERICAN LEAGUE STANDINGS Class A Slow-Pitch

	W	L
McCalla Feeds	3	0
Walt's Barber Shop	1	0
Village Motors	2	1
IPSCO	2	1
Eagles	2	1
Rulea Farms	1	2
Mark IV	0	3
Ganjar Oil	0	3

FAST-PITCH LEAGUE

	W	L
Jiffy Mixes	4	1
Bennet Installation	3	1
Stivers	2	1
Ann Arbor Centerless	2	1
3-D Sales	2	1
Zion Lutheran	1	2
Thompson's Pizza	0	3
Chelsea Milling	0	4

Nancy Aldrich Earns Degree at Oakland U.

Nancy Aldrich, of 53 Chestnut Dr., graduated magna cum laude from Oakland University in April. Nancy along with the other degree recipients, received her degree at May 31 commencement ceremonies.

Nancy studied elementary education at Oakland for which she received a Bachelor of Science degree.

CHS Class of '45 Gets Together for 30-Year Reunion

Thirty years ago, 39 seniors graduated from Chelsea High school. Saturday June 21, 17 alumni from the class of 1945 gathered at the home of Veryl Steinaway in Ann Arbor for a pot-luck dinner.

A surprise birthday cake was presented to Ruth Ann Kalmbach, celebrating her June 21st birthday. According to a former classmate, the group kidded Ruth Ann that she could fool others about her age, but not them.

Letters were read from some of the classmates who could not attend the gathering.

The evening was spent reminiscing about the "good ole days."

Little Leagues All Swing Into Action

The T-Ball, Pony League and Little League ball seasons are now in full swing.

Teams managers and players have been chosen and games for all three leagues began this week.

T-Ball games are played Monday, Tuesday and Wednesday on the high school football field at 6:30 p.m. Little League and Pony League games are played on the two ball diamonds at South school beginning at 5:45 and 7:40 p.m. on Tuesday, Wednesday and Thursday.

Jim Ticknor, league director, said that both the players and managers would like to see baseball fans turn out to watch the play.

Area Students Graduate at Ferris

David C. Bust, David G. Heydlauff and Dean P. Otto were among 2,891 graduates awarded degrees and certificates from Ferris State College during the 1974-75 academic year.

Students completing their programs of study during the summer, fall, winter and spring quarters were eligible to participate in the traditional Commencement Exercises held Saturday, May 24 in Big Rapids.

David C. Bust received a BS in pharmacy; David G. Heydlauff, a BS in surveying, with distinction, and Dean P. Otto, an AAS in surveying-topographical drafting and a BS in surveying.

Honorary degrees were awarded during the exercises to Lowell W. Perry recently sworn in as chairman of the U.S. Equal Opportunity Commission, who was the commencement speaker; and Ethel Taylor Pierce, a Ferris alumna who is president of the Massachusetts Board of Pharmacy.

Chris Marzec Named To Office in Ferris Student Organization

Students in the Automotive and Heavy Equipment Technology program at Ferris State College now have a chance to join a new interest-related organization on campus.

The club, named the Automotive and Heavy Equipment Technology Service Organization, provides services to AHT students in internship positions, business contacts, and job openings. It also informs two year automotive students of the various four year degrees available at Ferris and on other campuses.

One of the first official acts of the club was the election of officers. Jim Outman, from Leonidas was elected president. Kim Moyer, from Buchanan is serving as vice-president, with Al Rietenberg, from Detroit as treasurer and Chris Marzec, from Chelsea as secretary. Officers, plus 15 other active members of the organization, work in conjunction with William Lackey and Warner Forsyth, faculty advisors, and the administration to provide a better program for future students enrolling in Automotive and Heavy Equipment Technology at Ferris.

Chris is the son of Mr. and Mrs. Joseph P. Marzec of 1137 N. Freer Rd.

The greatest force in chemistry is usually a pretty girl.

- This Week's Special - SUSPENDED CEILINGS and ROOFS at HALF-PRICE LABOR

Order before July 3, 1975 and get 1/2 off on installation.

CONWED CEILING
90-LB. SEAL-TAB ROOF
KITCHEN CABINETS - COUNTERTOPS

15 Years Experience

LICENSED and INSURED
RESIDENTIAL and COMMERCIAL BUILDER

A. W. LaMAY

645 N. Main, Chelsea

Ph. 475-1114

Drunk Driving Charge Filed

John C. Fitzsimmons of 13950 North Lake Rd., was arrested on charges of driving while under the influence early in the morning of June 17 by village police officers.

According to police reports, Officers Dettling, Peebles and Griffin were on routine patrol when they observed a 1969 Buick on E. Middle St., traveling toward Main St. The vehicle was proceeding into the opposite lane of travel, almost striking the curb on the east-bound lane of Middle St. The vehicle then stopped in the middle of the street at the intersection of Main and Middle, then proceeded left on to southbound Main where it stopped at the curb with the patrol car behind it.

The defendant was advised he was under arrest and transported to the Washtenaw County Jail to await the posting of a \$100 bond.

Fitzsimmons will appear on June 30 in 14th District Court on the charge.

Telephone Your Club News
To 475-1371

Friends of Players Organize To Support Local Theatre

(Continued from page one)

of his involvement in the program. "Teaching is the easiest way to learn. You stand on the other side and see another view."

Michelle McClear, another participant in the productions and workshops said that she found the Chelsea program a rewarding one "because of the community." When asked if she would have had the same opportunity to work in a similar program in another area, would she have accepted such an offer? her answer was a resounding "No. In Chelsea I know people, the familiar surroundings make it more congenial."

Jeff and Michelle are just two of the numerous young and not so very young people involved in the Players program. Interest

among the participants is strong; watching them work together leads to this conclusion. In 1974, the Chelsea Players operated on a budget of approximately \$12,500.

This year, because of rising costs, they expect their financial needs to be somewhat greater. Their total program for the '75 season includes two stage productions, the Children's Workshops and a tent show at the Chelsea Fair.

Donations may be made to Friends of the Chelsea Players in care of the Chelsea State Bank. All contributors shall be called friends... one who seeks the society or welfare of another whom he holds in affection, respect and esteem.

Machesky Team Leads Babe Ruth Race

(Continued from page one)

also pitched a good game. He struck out 13 and walked 12 batters.

Lukasiak's team set a record for stolen bases, stealing 21 from Sweeney.

Following is a schedule of upcoming games.

Monday, June 30—Machesky vs. Sweeney.

Tuesday, July 1—Murphy vs. Lukasiak.

Wednesday, July 2—Lukasiak vs. Sweeney.

Thursday, July 3—Machesky vs. Murphy.

All games will begin at 4 p.m. at Chelsea High school.

Jiffy market

Big Enough To

Serve You... Small Enough To Know You!

Full Line Supermarket
BEER - WINE - LIQUOR
AUTHORIZED FOOD STAMP STORE
LOTTERY TICKETS
MARATHON GAS PUMPS
2-CYCO GAS PUMPS

Corner Sibley and Werkner Rds.
PHONE 475-1701

OPEN
7 DAYS A WEEK
7 a.m. - 10 p.m.

Sale Prices Effective
Thurs., June 26 thru Sun., June 29

JIFFY MARKET'S FRESH MEATS FEATURING USDA CHOICE BEEF

FARMER PEET'S HI-STYLE

U. S. GOVT. INSPECTED GRADE A

HAM

Whole or Half

\$1.09

Semi-Boneless
De-Fatted
Fully Cooked

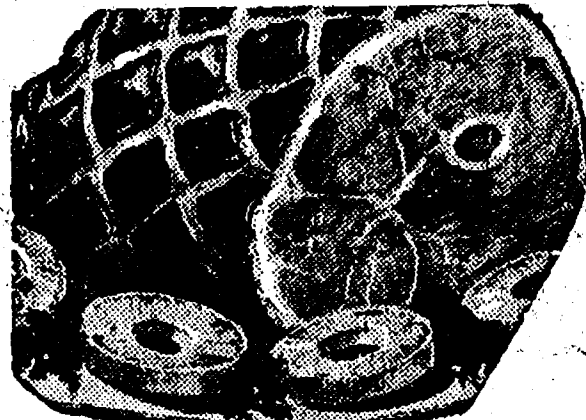

FRYERS

Whole

49¢

lb.

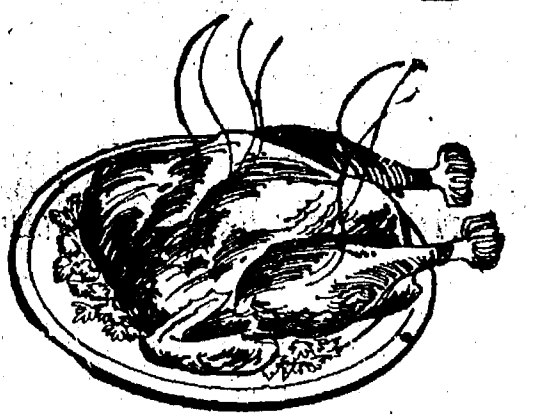

CAMELOT CROWN QUALITY

CHUNK BOLOGNA

Lb.

79¢

MEADOWDALE CRISPY!! FRESH!!

POTATO CHIPS

9-Oz. Pkg.

49¢

FARM MAID CARTON OR PLASTIC JUG

HOMOGENIZED MILK

Gal.

\$1.19

PEPSI-COLA

12-Oz. Cans

8 pac

\$1.49

CALIFORNIA CRISP, FIRM

HEAD LETTUCE

Head

33¢

BORDEN'S AMERICAN

CHEESE SLICES

16 Single Wrap Slices

12-Oz. Pkg.

79¢

HOLSUM

WHITE BREAD

Buy the Best!

1 1/4-Lb. Loaf

49¢

CALIFORNIA

POTATOES, Long White

8-Lb. Bag

\$1.29

IF IT'S BORDEN'S IT'S GOT TO BE GOOD

BORDEN GLACIER CLUB ICE CREAM

1/2 Gal.

75¢

BREAST O' CHICKEN

TUNA, CHUNK LIGHT

6 1/2-Oz. Can

49¢

JIFFY MARKET MARATHON GAS



REGULAR GAS

53.9

Gal. Including All Taxes

MINIMUM SALE \$3.00

OPEN 7 DAYS A WEEK
7 a.m. to 10 p.m.

2-CYCO GAS

it's better
altogether

A. D. MAYER AGENCY, INC.

115 PARK ST., CHELSEA
ROB BARLOW, AGENT
PHONE 475-2030



Auto-Owners Insurance
LifeHomeCarBusiness

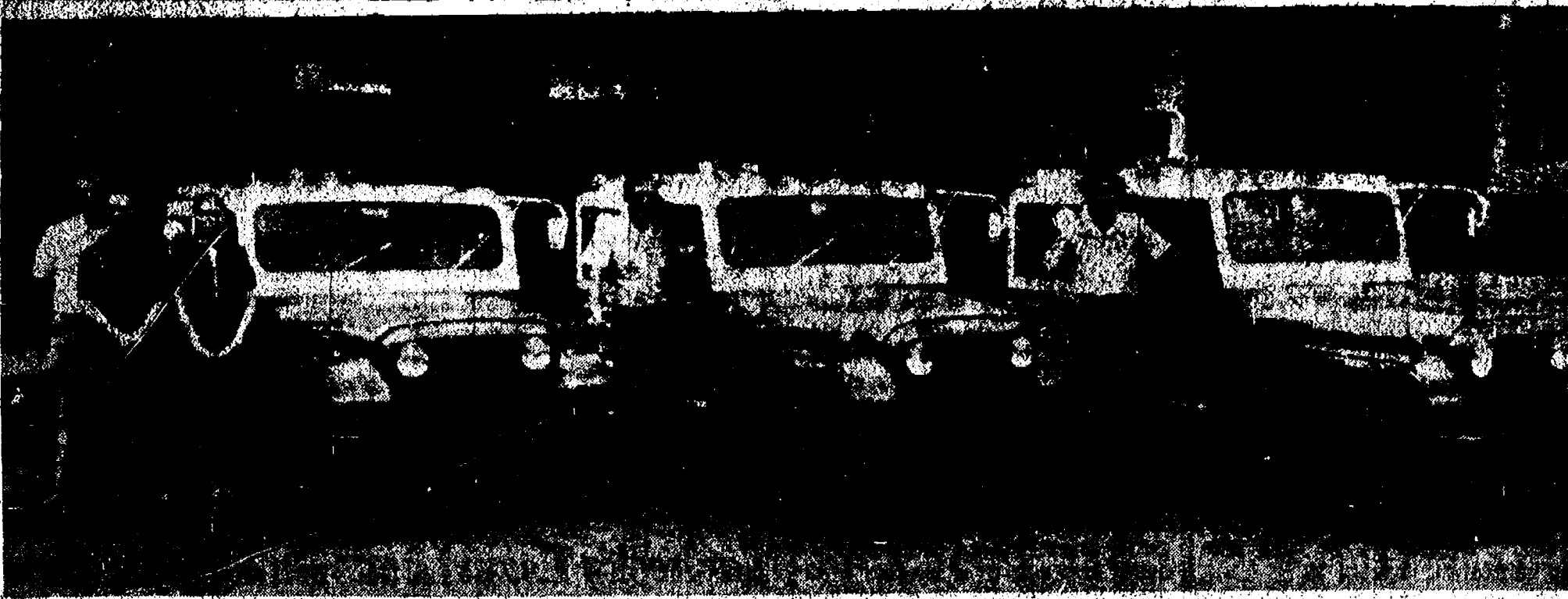

NEW POSTAL VANS for Chelsea arrived last week beginning service to the area June 12. The 1/2-ton American Motors Jeeps are equipped with right hand drive enabling postmen easy access to the curbs. According to Postmaster Richard Schaules, Chelsea's postmen spent an afternoon in Ann Arbor acclimating themselves

to the vans. Pictures from left to right at the post office loading area are Larry Williams, superintendent of operations, Postmaster Schaules, Debbie Dietrich, Paul Phillips and Dick Schaules. With the new vans postmen's routes have become park and loop routes enabling to take everything with them in the one trip.

Eugene Ramp Edits Book On Behavior Analysis

Eugene Ramp has edited another book on behavior analysis. His second, entitled "Behavior Analysis: Areas of Research and Application," is a thorough, comprehensive guide to specific techniques of behavior analysis.

Ramp's specialty. Born in Stockbridge in 1942, Ramp is the son of Mrs. Irma Ramp and the late August Ramp. He was schooled in Chelsea, graduating from Chelsea High in 1960. Ramp pursued a career in psychology, attending Western Michigan University and receiving both his BA and MA degrees in the field.

In 1969, Ramp began work as a graduate research assistant with Don Bushnell, Jr., in the Department of Human Development at the University of Kansas. His responsibilities included applied behavioral research and teaching, writing and reviewing technical literature.

In 1972 he was awarded his doctorate degree from the University's Department of Psychology, with a specialization in developmental and child psychology.

From 1969-1974, he served as Director of the Behavior Analysis Follow Through Program, a program which represents a long-term effort begun by the federal government in 1968 to determine the relative effectiveness of a variety of educational programs in providing quality education for poor children in kindergarten through grade three.

Very recently, Ramp's work was reviewed in the April 27 issue of the Kansas City Star. An article entitled "How Inner-City Children Achieve With A New Plan," illustrates the work Ramp and his colleagues at the University of Kansas have done to promote their behavior analysis program called "Follow Through."

According to Ramp, this program "gives quick rewards for small success and learning rates improve."

Currently he serves as director, University of Kansas Support and Development Center for Follow Through, spending his time between the University and the U.S. Office of Education in Washington, D.C.

He is a member of the board of directors, Foundation of Creative Education and a member of the New York State Advisory Council for the Follow Through Technical Assistance Program. Other memberships include the American Psychological Association and the American Association for the Advancement of Science.

This second book is edited by Ramp along with his colleague, George Semb.

Although presbycusis - hearing loss due to aging - is frequently experienced by people 55 or older, everyone is susceptible to hearing loss. To help safeguard your hearing ability, everyone should have an annual hearing test, they add.

Farm Census Reports Due By June 30

Letters appealing to 34,000 Michigan farmers to return completed report forms for the 1974 Census of Agriculture are being mailed by the Bureau of the Census. In January, 133,000 forms were mailed to Michigan farmers and residents associated with agriculture and so far, 74 percent have been mailed back or otherwise accounted for.

Bureau officials say this is the last in the planned series of follow-up letters, as collection of census data is scheduled to be closed out June 30. In addition, telephone calls are being made to selected farmers who have not yet returned the forms in order to obtain information about their 1974 agricultural operations.

Everyone who received a form should return it, even those not actively engaged in farming, such as landlords or those no longer farming. That information can be noted on the form which should be mailed back in the envelope provided.

Response to the census is mandatory by law. By the same law, all information about individual farms is confidential and can be used only for statistical purposes.

Look at Gardening As Fun in the Sun

If you put a dollar value on the time and effort you spend working in your vegetable garden, there's no way it can be a money-saving venture, say Michigan State University horticulturists. Labor costs alone will drive the cost of your home-grown produce higher than the cost of store-bought vegetables.

But if you look at those hours in the garden as a relaxing way to unwind a bit and get back to nature and if you consider the produce as a sort of fringe benefit, you're likely to feel that you've saved some money and had a good time doing it.

AGRICULTURE IN ACTION

Government Halts Creation

Can you imagine the hassles God would have encountered if existence when He began creation? An unknown author (probably a farmer frustrated in his efforts to till the earth) God created, let his imagination soar and came up with this report from the "Daily Heavenly News."

In the beginning, God created heaven and earth. He was slapped with a class action lawsuit by the Heavenly Protection Agency (HEPA) for failure to file an environmental impact statement with the agency. God was granted a temporary permit for the heavenly portion of the project, but was issued a cease and desist order on the earthly part pending further investigation.

After filing his construction permit application, God appeared before the HEPA council to answer questions. When asked why he started the project in the first place, God said he needed a place to put Man on. One member of the HEPA council, a woman, asked if he was being a male chauvinist. God said no, he wasn't, because he would make a woman from the man's rib . . . but that was worse, the woman said.

God said he would make a light to shine over the earth and explained that the light would come from a huge ball of fire. The council gave provisional approval assuming (1) there would be no smog or smoke from the ball of fire; (2) a separate burning permit would be required; and (3) since continuous light would be wasteful of energy, it should be dark half of the time.

God agreed and said he would make firmament amidst the waters. One ecologically radical council member accused Him of double talk and the council tabled action until God would get a firmament permit from the Anglican Bureau of Land Management, rezoning approval from the Earth Council and an earth excavating permit from the County Council.

When everything finally appeared in order, God said he wanted to complete the project in six days. He was told this was completely out of the question. HEPA would require a minimum of 180 days to review the application, an outside firm would have to be hired (paid for by God) to study it for "omissions," and then there would be a public hearing . . . easily taking 10 to 12 months before the final permit could be granted.

And God said, "To Hell with it."

The reason some people know so little is that they don't want to know anything.

Mobil-Toons By GLENN



"Our gas is so good . . . we use it ourselves!"

You will like our products and service too!

GLENN'S MOBIL SERVICE

1622 M-52 & I-94
CHELSEA, MICHIGAN
PHONE 475-1767
GLENN HEIM
PROP.

Holiday Host Families Sought For Foreign Students from U-M

Twenty-four foreign students and scholars need homes in the Chelsea area for the July 4th week-end.

An International Week-end, planned by the Chelsea Church Women United and the First United Methodist church for the July 4th week-end, is not going as expected for the ladies involved. According to Pat Borders, only 14 families have made reservations to take a foreign student or scholar into their homes for the three-day week-end.

The women had hoped to have the Chelsea Community open their homes to the 38 foreigners and

still hope that homes may be found for the remaining 24.

The church women believe that this home visit, part of the program of the Ecumenical Campus Center at the University of Michigan, will give the foreign student and scholar an opportunity to understand and experience American family living. "A first-hand chance to know us as real people," they emphasize. It is also an opportunity for participants to learn about their visitor's culture and country, and an exchange time for language and ideas.

The week-end will begin on Thursday, July 3 when a 6:30 p.m. pot-luck supper will be held at the United Methodist church to meet all the students. Following the supper, each family will take their student home. On Sunday afternoon the students will return to the church at 4 p.m. where a bus will take them back to the U. of M. campus.

Families who feel they would be interested in taking a student or scholar for the three-day week-end may contact Annabelle Closson or any of the key women of Church Women United: Mrs. Harold Rady, Mrs. Merle Leach, Mrs. Tom Ballstrene, Mrs. Daniel Ramsey, Mrs. Norman Hinderer, Mrs. Tom Eisele or Mrs. Robert Thornton.

GRADUATE: Tammy Lynn Greenleaf, daughter of Edwin Greenleaf of 633 S. Main and Shirley Greenleaf of Brandon, Fla., was among the largest high school graduating class in the State of Florida, when she and 820 classmates graduated from Brandon Senior High school, Brandon, Fla. Commencement exercises were held Friday evening, June 6 at the school's Mc Lane Stadium. Tammy was a member of the Hospitality Club for three years and a band member for four years. She plans to attend Eastern Michigan University in the fall, majoring in elementary education.

When faucet leaks develop, replace the faulty washers. If the leak is in a hot water faucet it's doubly important, wasting both the energy used to pump water to your home and the energy used to heat it in your home.

82 Fairs Scheduled Throughout Summer

Michigan's summer fair season opens July 1 and ends Sept. 27, with 82 county, 4-H and agricultural fairs and two state fairs scheduled.

"There is a county or regional fair in every part of Michigan and all but two include week-end dates. They are a short distance from home for every one of our nine million residents," said B. Dale Ball, director of the Michigan Department of Agriculture.

"At the fairs consumers and producers of Michigan's agricultural bounty meet and observe progress through agricultural, educational and commercial exhibits. The fairs also offer family entertainment."

Michigan's two state fairs are the Upper Peninsula State Fair at Escanaba, Aug. 12-17 and the Michigan State Fair at Detroit, Aug. 22-Sept. 1.

Other fair dates and locations, as compiled by MDA's County Fair section, are:

July 1-5, Marion; July 2-6, Lake Odessa; July 7-12, Big Rapids; July 7-13, Sparta; July 14-19, Hastings, Marne, Croswell; July 14-20, Fowlerville;

July 19-26, Hartford; July 20-26, Charlotte; July 21-26, Greenville, Holland; July 23-26, Hale; July 24-27, Northville; July 26-27, Menominee; July 27-Aug. 2, Marshall, Mason; July 28-Aug. 2, Harrison, Davisburg, Caro; July 28-Aug. 1, Saline;

July 30-Aug. 2, Standish; Aug. 1-10, Tonia; Aug. 3-9, Jackson, Corunna; Aug. 4-9, Bay City, Cassopolis, Alma, Lowell, Monroe; Aug. 5-9, Ewart, Gaviard, Ravena; Aug. 6-9, Goochells; Aug. 6-10,

Harrisville; Aug. 7-9, Chatham, Pellike; Aug. 7-11, Mt. Morris; Aug. 7-10, Ironwood; Aug. 8-16, Berrien Springs; Aug. 10-16, Midland, Cheboygan; Aug. 11-13, St. Johns, Falmouth; Aug. 11-16, Coldwater, Sandusky; Aug. 12-16, Fremont, Ludington; Aug. 12-17, Armada, Belleville; Aug. 13-16, Atlanta; Aug. 14-17, Iron River, Kalkaska; Aug. 15-16, Wayland; Aug. 17-23, Bad Axe; Aug. 17-24, Adrian; Aug. 18-24, Alpena; Aug. 18-23, Petoskey, Hudsonville, Mount Pleasant, Kalamazoo, Cadillac;

Aug. 19-23 Manchester; Aug. 22-24, Moran, Greenland; Aug. 23-24, Chassell; Aug. 25-Sept. 1, Imlay City; Aug. 25-30, Traverse City; Aug. 26-30, Chelsea;

Aug. 27-Sept. 1, Onekama; Aug. 28-Sept. 1, Hart; Aug. 29-Sept. 1, Kinross, Norway;

Sept. 2-6, Saline; Sept. 4-6, Stalwart; Sept. 5-13, Allegan; Sept. 6-7, Posen; Sept. 6-13, Saginaw, Sept. 11-13, Newberry;

Sept. 15-20 Centerville; Sept. 21-27, Hillsdale; Sept. 24-27, Marquette.

Telephone Your Club News To 475-1371.

LOSE UGLY FAT

Start losing weight today or money back. MONADEX is a tiny tablet and easy to take. MONADEX will help curb your desire for excess food. Eat less - weigh less. Contains no dangerous drugs and will not make you nervous. No strenuous exercise. Change your life, start today. MONADEX cost \$3.00 for a 20 day supply. Large economy size is \$5.00. Also try AQUATABS: they work gently to help you lose water-bloat. AQUATABS - a "water pill" that works - \$3.00. Both guaranteed and sold by: CHELSEA DRUG STORE 101 N. Main St. - Mail Orders Filled

POLE BUILDINGS

GO UP EASILY...ECONOMICALLY

ANY TYPE - ANY STYLE - ANY SIZE
Residential - Agriculture - Commercial

PROMPT CONSTRUCTION DATES
Low prices and high quality workmanship.

OWEN CUSTOM BUILDERS

LICENSED & INSURED - MANY SATISFIED CUSTOMERS
JACKSON (517) 769-2669



For the Family That Loves the Good Life

Let us help you find the home you've been dreaming of . . . or a choice building site.



AL KLEIS 475-7322 REALTORS 1196 M-52, Chelsea 475-8693

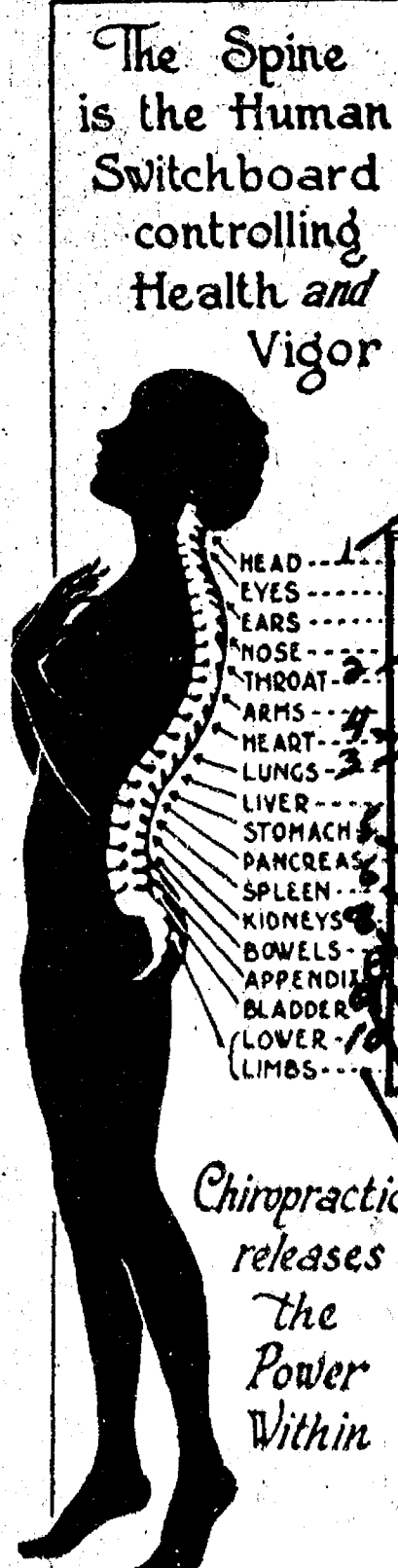

CHIROPRACTIC FOR LIFE

CHIROPRACTIC CENTER
7970 CLARK LAKE ROAD
CHELSEA, MICHIGAN 48118

PHONE (313) 475-7633

YOUR LIFELINE CHART

1. A slight "pinching" of nerves at this point can cause headaches, some eye diseases, ear problems, insomnia, abnormal blood pressure, colds, hay fever, sinus trouble, nervousness, dry or stiff neck, some types of arthritis, colic in babies, glandular trouble, etc.
2. A nerve difficulty in this part of the spine can be the cause of so-called throat trouble, neuralgia, pain in the shoulder and arms, goiter, nervous prostration, etc.
3. In this part of the spine, a "pinched" nerve can cause so-called bronchitis, pain between the shoulder blades, rheumatism and neuritis of the arms, shoulder, or hands, bursitis, etc.
4. A blocked nerve at this point can cause so-called nervous heart or fast heart, asthma, difficult breathing, bronchial congestion, etc.
5. Stomach and liver trouble, pleurisy and a score of other troubles, can be caused by pressure in this part of the spine.
6. Nerve pressure at this point can cause gall bladder problems, dyspepsia or gas of upper bowels, shingles, hiccups, etc.
7. Certain kidney problems or diseases, eruptions and other skin diseases can be caused by nerves being pinched in the spinal openings at this point.
8. Chiropractic adjustments here often helps such troubles as so-called lumbago, constipation, colitis, etc.
9. Nerve pressure at this point can cause bladder frequency, prostate problems, lower bowel and abdominal pains.
10. A slight slippage of one or both of the hip bones or the sacrum may cause so-called sciatica, leg or knee pains, and many other leg problems.

TWO DOCTORS OF CHIROPRACTIC TO SERVE YOU IN THE CHELSEA AND SURROUNDING AREA: DIRECTOR DR. RAY ELWART AND DR. TONY LAFRAMBOISE . . . 6 DAY a WEEK OFFICE . . . 475-7633.

FOR YOUR JULY 4th BAR-B-Q

SPECIALS

Hamburger Patties . . lb. 79c
Hot Dogs lb. 79c
Salisbury Steaks . . lb. \$1.19
Pork Chops lb. \$1.29
Beef Roasts lb. 98c

(In 10-Lb. Lots)

DUNBAR'S DEXTER LOCKER

8083 MAIN ST., DEXTER

PHONE 426-8469

FREEZER SPACE AVAILABLE - \$2.50 per month

We Also Sell in Small Quantities

Discount to Civic Groups - We Accept Federal Food Stamps

CUSTOM SLAUGHTERING and PROCESSING

Club and Social Activities

WILLOW CREEK CHIPPERS

Willow Creek Chippers held their annual golf tournament Tuesday, June 24 at the Willow Creek Golf Course in Stockbridge.

Winners of the tournament are: 1st flight, Nettie Severns; second flight, Ginny Wheaton; third flight, Jeannine Riemenschneider and fourth flight, Carol Kvarnberg.

The tournament was followed by a luncheon held at the club.

SENIOR CITIZENS

On Thursday, June 19, 21 members and one guest were present to celebrate the June and July birthdays. The celebrants sat at a table decorated with roses and a cake decorated by Lucille Morley.

On Tuesday, June 24, 15 members were present for the monthly business meeting. The new officers took over for the coming year as follows: president, Norman Eise; vice-president, Ruth Wenk; secretary, Katharine Kusterer; treasurer, Gladys Klump; and trustees, Ann Labon and Ruth Zeeb.

The July pot-luck dinner will be held on July 24. Committee for the event are Annette Vail and Verna Browning.

Mrs. Catherine Dorer donated 11 lap robes to the Mott's Children's Hospital in Ann Arbor.

Chelsea Students Appear In Flute Recital

The Club House at Cloverlane Apartments in Ypsilanti was the setting for a June flute recital by the students of Heidi Sprague Kenel.

Eight students from Chelsea and Ypsilanti in solo, duet and trio form, presented works by Handel, Mendelssohn, Haydn, Debussy, Boismortier, Leonardo Vinci and Bach.

Performing from Chelsea were Pat Rawson, Cindy Wolter, Jeanette Morrison and Holly Hoffmeyer.

Ruth Circle Adjourns Until September

Ruth Circle of the First United Methodist church met Wednesday, June 18 at 1 p.m. at the Crippen Memorial Building.

Refreshments were served to 23 members and one guest by hostesses Mrs. Mildred Grams, Mrs. Mary Lou Haas and Mrs. Helena Sweitzer. Red roses adorned the tea table.

Miss Marjorie North opened the business meeting with a poem entitled, "If I Knew You and You Knew Me," and a quote from Martha Washington. She introduced Mrs. Ira Wood, the wife of the new chaplain at the Methodist Home, Mrs. Wood was a guest at the June 18 meeting.

Miss Martha Earles read an article taken from Response Magazine on "Church Woman Legislation" from Georgia, Mrs. Richardson.

Following a short business meeting, Mrs. Esther Kim, a former missionary to China, spoke to the group on "Why China Became Communist." The group then sang a Chinese folk melody entitled "Rise To Greet the Sun." The meeting was adjourned with a prayer circle.

Ruth Circle will not meet again until Sept. 17, when the ladies will gather for a 12:30 p.m. pot-luck dinner.

BRANCH SMYTH: Mr. and Mrs. Duane Branch announce the engagement of their daughter, Beth, to David Smyth, son of Mr. and Mrs. Gerald Smyth. David is a 1974 graduate of Chelsea High school and is currently employed with Chelsea Milling. Beth is a 1975 graduate of Chelsea High school and is employed with Glamour Homes in Ann Arbor. An Aug. 23 wedding is planned by the couple.

Inverness Ladies Host Chemung Country Club

Thirty-two Inverness women golfers turned out Thursday to greet the visiting ladies of the Chemung Country Club of Howell. The group enjoyed a morning of golf followed by a luncheon prepared by the ladies of the North Lake Methodist church.

Following the social hour and luncheon, a variety of prizes were awarded. Evelyn Hunter led the Inverness ladies in low net and low putts. She shared the most pars with Madeline Keusch. Also receiving prizes for low net were Helen Thomas, Virginia Bann Van Ellis and Madeline Keusch. The prize for the longest drive went to Yolaine Carignan.

Winning the low net for the Chemung ladies was Cindy Hunziker. Opal Beurman took low putts, and the most pars went to Eppie Garland. Rose Chylik won the prize for the longest drive.

Beta Sigma Phi Members Enjoy Picnic

Xi Gamma Mu, Chapter of Beta Sigma Phi held their first annual picnic, Tuesday, June 17 at the home of Jan Longworth.

Members on this picnic planning committee were Jan Longworth, Judy Bartley, Joan Major, Lavonda Hayes, Louise Rieboldt and Ruth Blecha.

Entertainment for the evening included guitar and singing by Kim Longworth and Linda Montgomery.

The July picnic will include husbands and boyfriends and carry the theme "Heritage Hoedown." It will be held July 18 at 7 p.m. at the home of Joan Maier.

Committee members for this picnic are Mary Grifka, Shirley Trinkle, Donna Brand, Gerry Keith, Loree Stafford and Gayle Cordell.

The picnic will be a pot-luck.

NATURALLY
The man who thinks he knows everything always irritates those of us who really do.

Ann Arbor Summer Symphony Opens Concert Season Tonight

The second season of the Ann Arbor Summer Symphony will open on Thursday, June 26, with an 8:30 p.m. concert in Hill Auditorium. There is no admission charge for the concert, which will be conducted by Gabriel Villarsurda, and will include Berlioz's "Roman Carnival" overture, Symphony No. 36, the "Linz" of W. A. Mozart, Bach's "Little" Fugue in G, and "Leonore Overture No. 3."

The Summer Symphony has also scheduled concerts on Monday, July 7, at 9 p.m. in the center court of Briarwood Center, and again in Hill Auditorium at 8:30 p.m. on July 24. The concert at Briarwood is one of the rare appearances of a full symphony orchestra in a shopping center, and perhaps is the first time in Michigan that a symphony orchestra of more than 100 members has performed in a shopping center.

The Ann Arbor Summer Symphony was organized last year by several members of the Ann Arbor Symphony to provide a continuation of orchestral music participation by Ann Arbor area residents during the summer months.

Even with the rain, we took in over \$200 at the gate," commented Mrs. Charles Trinkle. She added that the Lima Liberty Belles and Brush-Kateers, who sponsored the event, were very pleased and appreciative of everyone who joined in. She said the band is already hired for next year's big Barn Dance.

Crop Insurance Final Reporting Date Is June 30

Area farmers who are Federal Crop Insurance Corp. policyholders are reminded that the final date for reporting their acres of crops for insurance purposes is June 30. Any crops that are reported after this date and suffered previous damage could result in no insurance coverage, explains Albert Dalton, Jr., director of the Contract Service Center, Indianapolis, Ind.

In the five states serviced out of the Indianapolis Center, Federal Crop Insurance Corp. has approximately 22,000 spring crop contracts with farmers, protecting their crops against all natural hazards from planting until harvest.

Applications for a new farm allotment must be filed in the county office on or before July 1, 1975. Any interested producer who can meet these requirements should contact the county office before the final date for filing an application.

Albert J. Cook was a Michigan State University zoologist who would be called an entomologist today. He discovered that kerosene could be emulsified with soap, providing a cheap, effective way to destroy insects without hurting plants. He also pioneered American use of insecticides containing carbolic acid, carbon bisulfide and Paris green. Cook conducted this research in the 1870s.

What's Cooking In Michigan

By Larreggie Tribian
Michigan Dept. of Agriculture
Marketing Information Specialist

Cheese is perfect for summer meals, easily prepared with no heat, no fuss. It's versatile, flavorful and one of the most nutritious of foods, rich in protein and calcium.

If you're confused by the many kinds of cheeses, you're not alone. Consumers are constantly asking about the difference in varieties. Dairy officials of the Michigan Department of Agriculture say cheese falls into six categories. There's natural cheese, process cheese, processed cheese food, processed cheese spread, coldpack or club cheese, and coldpack cheese food.

Natural cheese is made by separating milk solids from milk with a bacterial culture. Then the curd is separated from the whey and aged various ways to produce over 400 natural cheese varieties. MDA dairy officials say it takes 10 pounds of milk to make one pound of cheese.

Process cheese is a blend of fresh and aged natural cheeses. The natural cheeses are shredded, mixed and pasteurized so ripening stops and flavor and texture tend to be uniform. Process cheese may also contain other foods and have smoked flavoring added. It's milder in flavor and spreadable.

Cheese food is much the same as process cheese but it contains less cheese and has nonfat dry milk or whey solids and water added. There's more moisture and a lower milkfat content than in process cheese.

Most spreadable of all the cheeses, as the name implies, is cheese spread. It's processed like cheese food but has a higher moisture and lower milkfat content. Other foods for flavorings may be added to season it.

Coldpack or club cheese is made by grinding fresh and aged natural cheeses and mixing without heating into a smooth spreadable product. Coldpack cheese food includes other dairy ingredients as in process cheese food. Sweetening agents, foods and flavorings may also be added.

Area Students Make Honors List at CMU

Seven students from the Dexter and Chelsea area have been named to the academic honors list at Central Michigan University, Mt. Pleasant, for the winter semester, 1975. Two students have also maintained straight "A" averages for the semester.

From Chelsea are Debra Barker, senior, 19819 Old US-15; Eileen Bristle, senior, 19020 Old US-12 W.; Terry Ann Kelly, senior, 501 Maywood; and Jeffrey Marshall, sophomore, 19595 Old US-12 W.

From Dexter are Cathy Lynn Glover, sophomore, 7515 Third St.; Michael J. Briggs, junior, and Dennis Morgan, senior, 12204 Trinkle Rd.

Miss Bristle and Sharon Heydlauff, 11340 Dexter-Chelsea Rd., senior, also earned straight "A's."

East Lansing based scientists have been conducting research almost since the beginning of Michigan State University in 1855 when it was known as the Agricultural College of the State of Michigan. They didn't wait for the founding of the Agricultural Experiment Station. These early investigators made significant contributions to what was called "the pursuit of scientific agriculture."

Sharrard-DiTiberio Wedding Vows Exchanged in East Lansing Church

Lisa K. Sharrard and John K. DiTiberio, of East Lansing, were married in an afternoon ceremony at Edgewood United church there Saturday, June 21.

The bride is the daughter of Dr. and Mrs. P. E. Sharrard of Plainwell, formerly of Chelsea. The bridegroom is the son of the Rev. and Mrs. Joseph DiTiberio of Owosso.

The bride was attended by her sisters Carole Bustamante of Cali, Columbia, South America and Sandra Hvidberg of Phoenix, Ariz.

Attending the bridegroom were Robert Aumaugh of Okemos and Charles Bauer of Lansing.

The former Miss Sharrard is a Plainwell High school graduate and a flute major at Michigan State University. She is presently completing her degree there in choral education.

Mr. DiTiberio is a Kalamazoo College graduate and former East

Lansing high school teacher. He presently works as an intern at the Michigan State University Counseling Center, as a doctoral degree candidate in college counseling.

The couple will reside in East Lansing.

Marsha Johnson Named to Dean's List At Hillsdale College

A junior at Hillsdale College, Chelseaite Marsha Johnson, has been named to the Dean's List for the second semester of the 1974-75 academic year.

To be eligible, a Hillsdale student must attain a grade of "B" or better in each course for the semester.

Marsha is the daughter of Mrs. E. Thomas Johnson of 3290 Rentz Rd.

Save some today
for
tomorrow . . .

DICK JENNINGS
PHOTOGRAPHER
475-1687

PHOTO DEPOT
107 1/2 S. MAIN
CHELSEA

for the millions
who should not
take aspirin...



100's

99¢

Chelsea Pharmacy, Inc.

BAND INSTRUMENTS

RENTALS
SALES
REPAIR

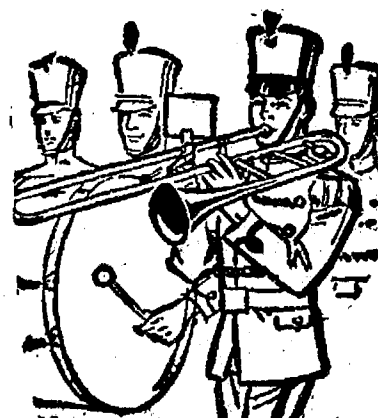

1 Year Free Service on Any Instrument

Reeds, lubricants, music stands, band books, etc.
Also: Lessons

THE MUSIC HUTCH

8107 MAIN ST., DEXTER

PHONE 426-4380

CARPET REBIRTH

Give your carpet a new lease on life
by cleaning it regularly.

JET SPRAY CARPET CLEANING

Use Your BankAmericard Phone 761-3025 or 475-1509
Ask for John Lixey.

JUNE SPECIALS:

LITTLE ROOSTER RESTAURANT

Phone 426-8668 11485 N. Territorial Rd.

THURSDAY, 5 to 9 p.m. - SPAGHETTI DINNER
ALL YOU CAN EAT - \$2.35 per person

FRIDAY, 5 to 9 p.m. - OCEAN PERCH DINNER
All the Perch You Can Eat - \$2.45 per person

In addition to our regular menu, we are now serving our own
HOME-MADE PIZZAS after 5 p.m.

OPEN Tuesday thru Sunday, 11 a.m. to 10 p.m.
Closed Mondays.

Sign Up for Our Needlework Classes

CLASSES BEGIN JULY 8

BASIC CROCHET (6 wks.) Tues. evening, 7-9 Cost \$10
BASIC NEEDLEPOINT (6 wks.) Tues. morning, 9:30-11:30, Cost \$21
and Thurs. evening, 7-9 Cost \$5
BASIC CROCHET for children, ages 10 and up (4 wks.) Cost \$5
Wed. afternoon, 1-2:30

BASIC NEEDLEPOINT for children ages 10 and up,
(2 wks.) Mon. and Thurs. afternoon, 1-2:30 Cost \$8

FOR MORE INFORMATION CALL

TAILFEATHER CREATIONS

103 N. Main, Chelsea

Phone 475-2512

Bulova Accutron

Means accuracy. Guaranteed to within a minute a month, thanks to the famous Accutron tuning fork movement. From \$95 to \$1800.

Swiss second precision styled in two-tone stainless steel. \$100.
Roman-faced classic with white enamel dial. \$120.
Observing dial reveals the tuning fork movement. \$180.
Fashion-wise calendar with champagne dial and camel strap. \$185.
Boldly fashioned day/date model has integrated link band. \$235.

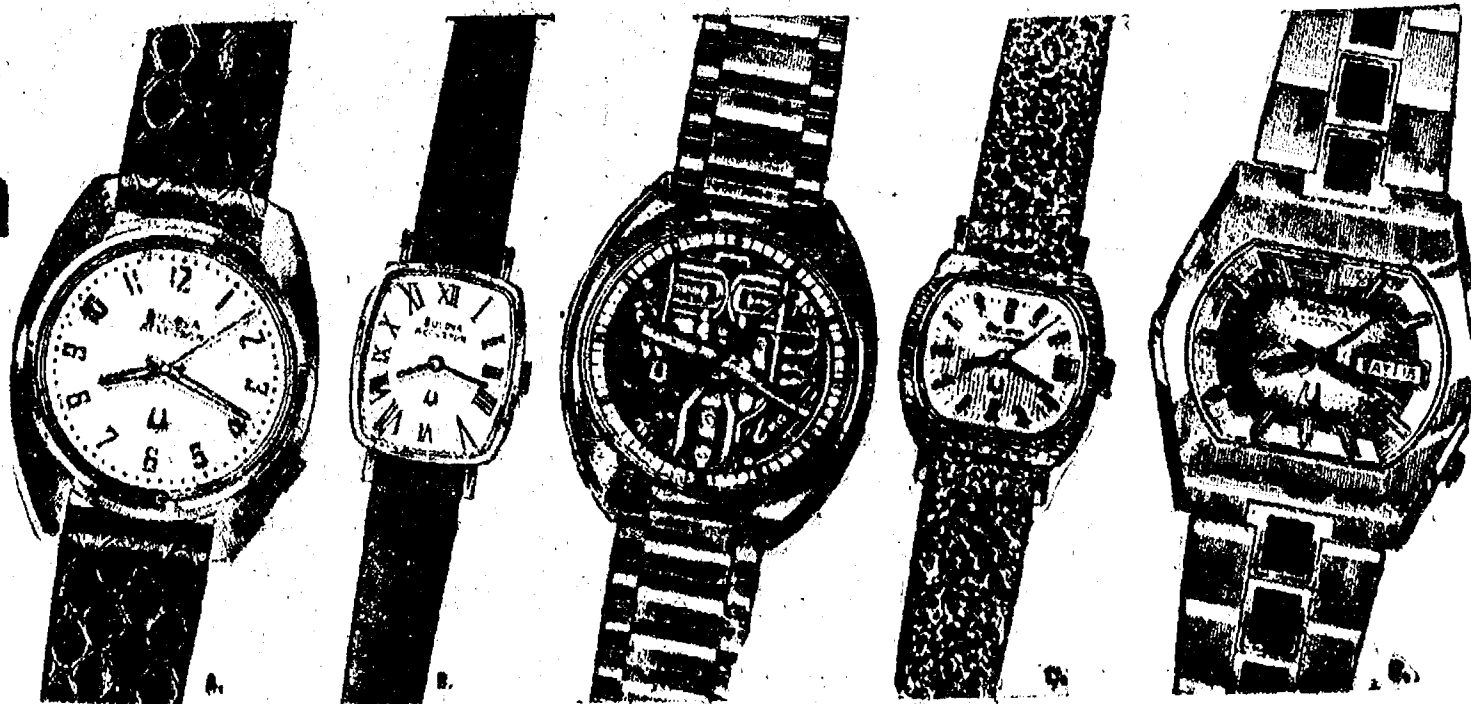

WINANS JEWELRY

Magic Mirror Beauty Salon

Open Tuesday thru Friday
9 a.m. to 9 p.m.
Saturday, 8 a.m. to 3 p.m.

PHONE 665-0816



Come in and buy
all the

BIRGE

wallcoverings you need to
decorate any room in your home.

SAVE 25%

on selected Birge wallcoverings
during our big Spring Sale.

CHOOSE FROM THESE GREAT BOOKS

★ COLONIAL ★ QUICK ★ THEN & NOW
★ FABRIQUE ★ SAVANNAH ★ VINYL-ON
★ GEORGETOWN ★ SHOWPLACE ★ WALL FABRIC
★ MEDALLION

JUNE 8 THRU 30

Merkel
HOME FURNISHINGS

Community
Calendar

★ ★ ★

Rebekah Lodge No. 130, July 1, 7:30 p.m. Pot-luck supper prior to Lodge at 6:30 p.m. Meat furnished, bring a dish to pass and own silverware. Cards for men, while ladies meeting is in progress.

American Legion Post No. 31, at the Chelsea Fairgrounds July 2, at 7:30 p.m.

Rogers Corners Extension group picnic, July 13 at 12:30 p.m. at the Sharon Park.

Cavanaugh Lake-North Sylvan Grange, July 6, at the home of Mr. and Mrs. Walter Wolfgang, 13031 Scio-Church Rd., at 12:30 p.m. for a picnic pot-luck. Bring a dish to pass and own table service.

Pilot Geriatric Arthritis Project, educational forum for both Chelsea and Dexter residents, St. Paul church, 14600 Old US-12, Thursday, June 26 at 7 p.m. The meeting will be held in the lower level of the church. For further information call 763-4427.

Weekly Tuesday Nite Singles Club, dance, 9 p.m. to midnight, Ann Arbor "Y," with live band.

Sylvan Township Board meeting the first Tuesday of the month, at 7 p.m., at Sylvan Township Hall.

Vacation Bible School at Our Savior Lutheran church from June 16-27. Hours will be 9 a.m. to 11:30 a.m. All children from preschool through 6th grade invited to attend. Bible stories, songs, and crafts.

Chelsea Home Meal Service delivers one hot meal a day to elderly and disabled living in the Chelsea area. For information call 475-8014 or 475-2923.

Senior Citizen Fun Nite every Friday evening at 7:30.

Pap tests are free for all area women, Tuesday mornings, at St. Joseph Mercy Hospital, Ann Arbor. Call American Cancer Society office, 688-8857 for appointment.

Chelsea Area Historical Society is still taking 1975 annual memberships. Applications for membership may be picked up at McKune Memorial Library, or write Box 334, Chelsea 48118, or telephone 475-7290 for information.

Lamaze Association of Ann Arbor is now holding classes at the Chelsea Community Hospital. If interested, call 761-4402, or 475-9316.

Chelsea Band Boosters meet second Thursday of every month, Chelsea High school band room, 8 p.m. All band members' parents are welcome.

Limaneers at the home of Mrs. Carl Schlosser, Thursday, July 3. Pot-luck dinner at 12:30 p.m.

Chelsea Child Study Club workshop, July 1 at the home of Barbara Branch. Mary Jo Miller will show how to make pine cone ornaments.

Friends of McKune Memorial Library. Annual membership drive is in progress. Call 475-8326.

Washtenaw County bookmobile, sponsored by the Washtenaw County Library will be at the North Lake United Methodist church, 1411 North Territorial, every other Wednesday from 4:25 to 5:10 p.m., beginning April 9.

Inquiries regarding the Chelsea blood bank may be directed to Mrs. Old Jones in the event that Mrs. Dudley Holmes is unavailable, or to Robert Moyer, American Red Cross in Ann Arbor, 971-5300.

Tours of Chelsea Community Hospital and surgical center are available for small groups. To arrange for tours, call: Neva Jordan, 426-8027, or Dorothy Miller, 475-8020.

American Legion and Auxiliary hospital equipment available by calling Guy Freysinger at 475-1961.

Human Society of Huron Valley has dogs and cats for adoption. Owners may reclaim their lost pets. Phone 662-5585. Open from 9 a.m. to 5 p.m. daily; Sunday, 1 p.m. to 5 p.m. 100 Cherry Hill Rd., quarter-mile south of Plymouth Rd. at Dixboro.

Chelsea Co-op Nursery applications for 1976 classes are now being taken. For information, call Jearl Mull, 426-8822, xady121f.

AA and Al-Anon meeting, Monday evenings at Chelsea Hospital, 8:30 p.m. Closed meetings.

Veterans Groups
Seek Wording on
Memorial Plaque

American Legion and VFW officials, working in co-operation with Tom Balistrere, Recreation Council director, in an effort to restore Veterans' Memorial Park, request that anyone having any knowledge of the wording on the original plaque that adorned the memorial to veterans on the property contact Jim Knott or Mac Packard.

The American Legion and the VFW would like to restore the memorial and replace the stolen plaque with a copy of the original or something similar.

+ AREA DEATHS +

Lloyd A. Walz
Dies from Injuries
In Motorcycle Crash

Lloyd A. Walz, 28, of Grass Lake, was killed Tuesday evening when the motorcycle he was riding went out of control and struck a tree near Edmore. Also killed was his wife, Frances.

He was born Oct. 10, 1947, at Stockbridge, the son of Lyle and Jennie (Scripter) Walz. He graduated from Chelsea High school and was a member of the Waterloo Methodist church.

He was married to Frances E. Philebaum in Chelsea, July 6, 1968. Walz was employed as a machine operator with the Dana Corp. at the time of his death. He was a member of the Waterloo Methodist church.

Surviving are the couple's son, Christopher Lee, and a daughter, Kathryn Anne, both at home; his parents, Mr. and Mrs. Lyle Walz; a brother, Laverne Walz, all of Grass Lake; two sisters, Mrs. James (Donna) Dault also of Grass Lake, and Mrs. William (Ruth) DeNies of Jackson; his maternal grandmother, Mrs. Emerson (Minnie) Lesser of Chelsea, and several aunts and uncles.

Funeral services for the couple will be held at the Burghard Funeral Home, 2 p.m., Saturday, June 28 with the Rev. Althea Barnes officiating.

Burial will follow at Mt. Hope Cemetery, Waterloo. Friends may call at the funeral home beginning today (Thursday) from 2-5 p.m. and from 7-9 p.m. beginning today (Thursday). The family suggests that those wishing to do so, make a contribution to the Waterloo Methodist Church United Fund. Envelopes are available at the home.

Mrs. Lloyd A. Walz
Dies in Cycle Crash
Late Tuesday Evening

Frances E. (Philebaum) Walz, of Grass Lake, was killed late Tuesday evening when the motorcycle she was riding went out of control and struck a tree near Edmore. She was 26 years of age.

Mrs. Walz was born Aug. 3, 1949, in Muncie, Ind., the daughter of Leo and Donna (Thomas) Philebaum. She graduated from Eaton Indiana High school in 1968. At the time of her death, she was employed at the Dancer's department store here, and a member of the Waterloo Methodist church.

On July 26, 1968 she married Lloyd A. Walz in Chelsea. He too was killed in the accident. Survivors include, the couple's two children, Christopher Lee and Kathryn Anne, both at home; her parents, Mr. and Mrs. Leo Philebaum of Muncie, Ind.; a brother, James, of Eaton, Ind., and several aunts and uncles including a great-aunt, Dorothy Shriver of Chelsea.

Joint funeral services for the couple will be held at 2 p.m., Saturday, June 28, at the Burghard Funeral Home, with the Rev. Althea Barnes officiating.

Burial will follow in Mt. Hope Cemetery, Waterloo. The family suggests that those wishing to do so may make memorial contributions to the Waterloo Methodist Church United Fund. Envelopes are available at the home.

Friends may call at the funeral home from 2-5 p.m. and from 7-9 p.m. beginning today (Thursday).

Mrs. Herma L. Strahl
Detroit Retiree Dies
At Area Rest Home

Mrs. Herma L. Strahl of 11400 Hubbell, Detroit, died June 21 at the Cedar Knoll Rest Home near Grass Lake. She was 64.

She was born April 23, 1911 at Fayette, O., the daughter of John and Florence Ford Dawson.

She was employed for more than 20 years as a bookkeeper at Acorn Iron Works in Detroit until illness forced her to retire in November of 1973.

She is survived by two daughters, Mrs. Ronald (Zita) Lindquist of Dearborn Heights and Mrs. Jack (Myrna) Miller of Ann Arbor; seven grandchildren and one great-grandchild, and one sister Mrs. Richard (Naomi) Stevens of Livonia.

Funeral services were held Tuesday, June 24 at 2 p.m. at the Staffan Funeral Home with the Rev. Walter Damberg officiating. Burial followed in Oak Grove Cemetery.

BIRTHS

A son, Anthony Todd, June 5, Bronson Hospital, Kalamazoo, to Mr. and Mrs. Bing Jacobs, Mrs. Jacobs is the former Patricia Gilbert, daughter of Mr. and Mrs. Jack Gilbert of North Lake.

A son, Ryan Tyler, June 16 at St. Joseph Mercy Hospital to Mr. and Mrs. Thomas Dittmar. Maternal grandparents, Mr. and Mrs. Warren Murdock of Dexter. Paternal grandparents, Mr. and Mrs. Harry Dittmar of Westland.

BURGLARY A BUSINESS
Pasadena, Calif. — Detectives have arrested and accused two sisters of breaking into more than 40 homes. They kept a record of persons who died, vacationed, events, then would burglarize their married and of various social homes in their absence.

Tarzan (and the apes would feel right at home listening to much of today's rock music.

4th OF JULY
VALUES

For Fun on the 4th!

★ SWIM WEAR

By Jantzen

★ BURMUDA SHORTS

By Farah

★ SPORT SHIRTS

By Puritan and Van Heusen

Enjoy the 200th Anniversary of our nation at the Fireworks and Ice Cream Social at the Chelsea Fairgrounds on the 4th.

STRIETER'S MEN'S WEAR

"The Place To Go for Brands You Know"

Mrs. Otto Mayer

Sharon Township Native
Dies at Methodist Home

Eva W. (Effie) Mayer died at the Chelsea Methodist Home, June 19 at the age of 87.

She was born March 23, 1888 in Sharon township, the daughter of Conrad and Elizabeth Orling Haselschwardt. On Dec. 27, 1910 she married Otto Mayer. He preceded her in death Aug. 15, 1963. They had farmed at 19147 Grass Lake Rd. all their married life, until they retired and moved to Chelsea November 1943.

Mrs. Mayer was a member of St. Paul United Church of Christ. She is survived by one daughter, Mrs. Walter (Evelyn) Haab of Manchester, four grandchildren, two brothers, Milton Haselschwardt of Rochester and Ray of Manchester. One sister and three brothers preceded her in death.

Funeral services were held at 2 p.m. Sunday, June 22 at the Staffan Funeral Home with Pastor R. J. Ratzlaff officiating. Burial followed in the Oak Grove Cemetery.

Memorial contributions may be made to the Chelsea Methodist Home.

Howard Russell Trapp

Chelsea Woman's Father
Dies at Jackson Hospital

Howard Russell Trapp, of 3101 Brogan, Stockbridge died Tuesday evening at Mercy Hospital in Jackson. He was 66 years of age.

He was born Oct. 23, 1908 at Winamac, Ind., the son of David and Ione Trapp. He married Harriet Jackson on July 8, 1947.

He was a self-employed farmer up until the time of his death.

He is survived by his widow, five daughters: Mrs. Jeanette Collins of Grass Lake; Mrs. Darrel (Carol) Satterthwaite of Chelsea; Mrs. Shirley Habaack of Milwaukee, Wis.; Mrs. Patricia Patterson of Jackson and Mrs. Nancy Matyzus of Stockbridge; five sons, Allan DVM PhD of Lansing, Glenn of Corpus Christi, Tex.; James of Grass Lake; Edward of Great Falls, Mont.; and Robert of Ypsilanti; 29 grandchildren, four sisters and two brothers.

Funeral services will be held Friday at 2 p.m. at the Caskey Funeral Home in Stockbridge.

Burial will follow in the North Stockbridge cemetery.

EFFICIENT POSTAL SERVICE

Houston, Tex. — When Ralph Deibert, a construction superintendent, needed to mail an air-mail letter, he had only one 8-cent and two 1-cent stamps. He taped a penny with the stamps and the letter was delivered — with the penny still intact.

The bonds of matrimony are worthless unless the interest is kept up.

GO

GAMBLES

110 N. Main St.

Ph. 475-7472

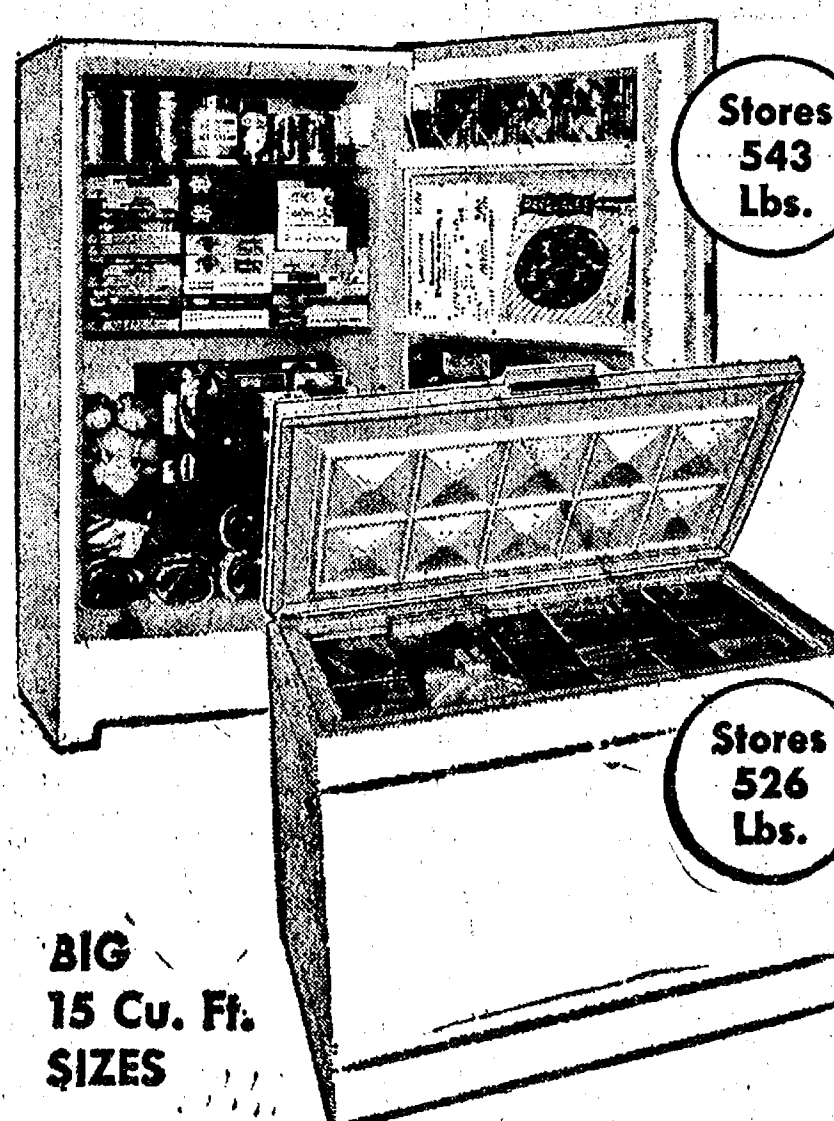
FREEZER SPECIALS
ONE LOW PRICE!CORONADO CHEST OR
UPRIGHT FREEZER

Your Choice! **\$279⁹⁵**

Chest
Balanced-cold design chest freezer maintains even top-to-bottom temp for 1/4 ton of food. Lift-out storage basket. Safety lid. 44-4550

Upright
You'll store more food in less space in our 18.5 cu. ft. upright. Thinwall design... 32" W. Storage door, fast-freeze shelves. 44-4550

SHOP NOW and SAVE!

Don't miss our big 8 day only Summer Sale. Many, many more save items are available than shown here. Prices are slashed to the bone. National brands. Quality products and service are all yours now.

SUMMER SALE OF WINNERS

\$14⁹⁹ #8280

CORDLESS GRASS SHEAR

OSCILLATING SPRINKLER (761)

NELSON \$6⁹⁹

1/2 INCH 50 FEET

VINYL HOSE (801) **\$2⁹⁹**

CAULKING COMPOUND (159) **77¢**

2 FOR 77¢

WITH THIS COUPON
REG. PRICE 76¢ EACH

YOUR CHOICE

\$1²⁷ EACH

WITH THIS COUPON
REG. \$1.98 EACH
LIMIT 2 PER CUSTOMER

PROVEN HI-QUALITY SPRAY PAINT (155) **99¢**

WITH THIS COUPON
REG. \$1.59

20 INCH 2 SPEED PORTABLE FAN (143) **\$15⁹⁹**

16 FT. ALUMINUM FLAT RUNG EXTENSION LADDER (110) **\$27⁸⁸**

ELECTRIC CHARCOAL LIGHTER (23)

\$3⁸⁸

REG. \$5.95

CHELSEA HARDWARE

110 S. Main Ph. 475-1121

SALE
PANELING CLOSEOUT

Chelsea Lumber stocks more real-wood, simulated-wood, and decorative panels than any dealer in the area. (Over 40 different panels!)

As we add panels to this stock, we may drop others.

The following three panels are being replaced and are VERY SPECIALLY PRICED:

QUANTITY 4'x8' PANELS	PREVIOUS CASH 'N' CARRY:	SALE
16 CASTILLION BIRCH	\$9.95	\$5.95
22 BERKSHIRE	\$9.49	\$6.88
19 MAYFLOWER	\$8.78	\$6.49

(Mayflower is an enameled, smooth-finish decorative panel intended for bath or kitchen walls)

CHELSEA LUMBER

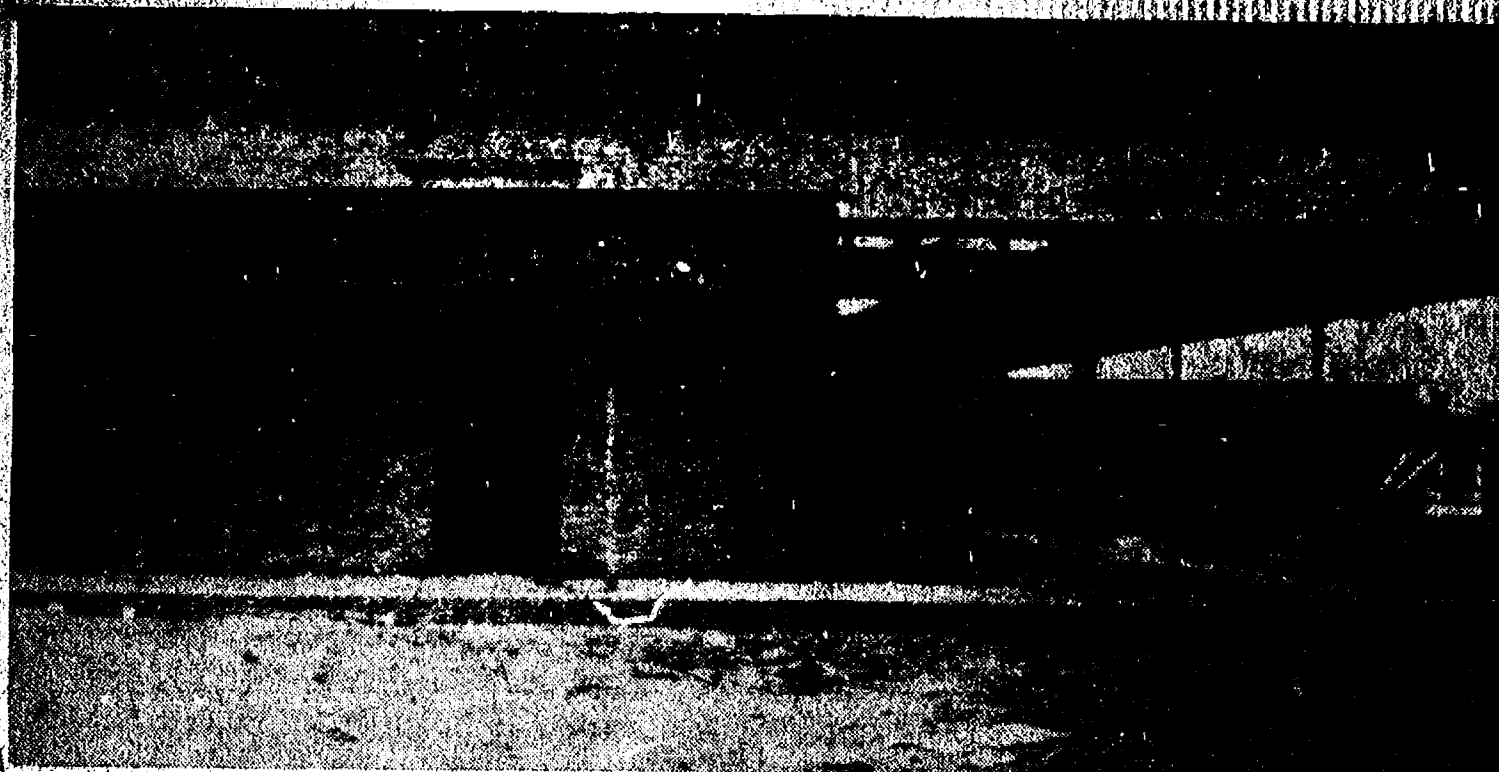

THE PIERCE ST. SIDE OF SOUTH SCHOOL pictured here will house a new kitchen and outside storage area. The masonry is 95 percent complete, and the roof is nearly finished, according to business manager Fred Mills.

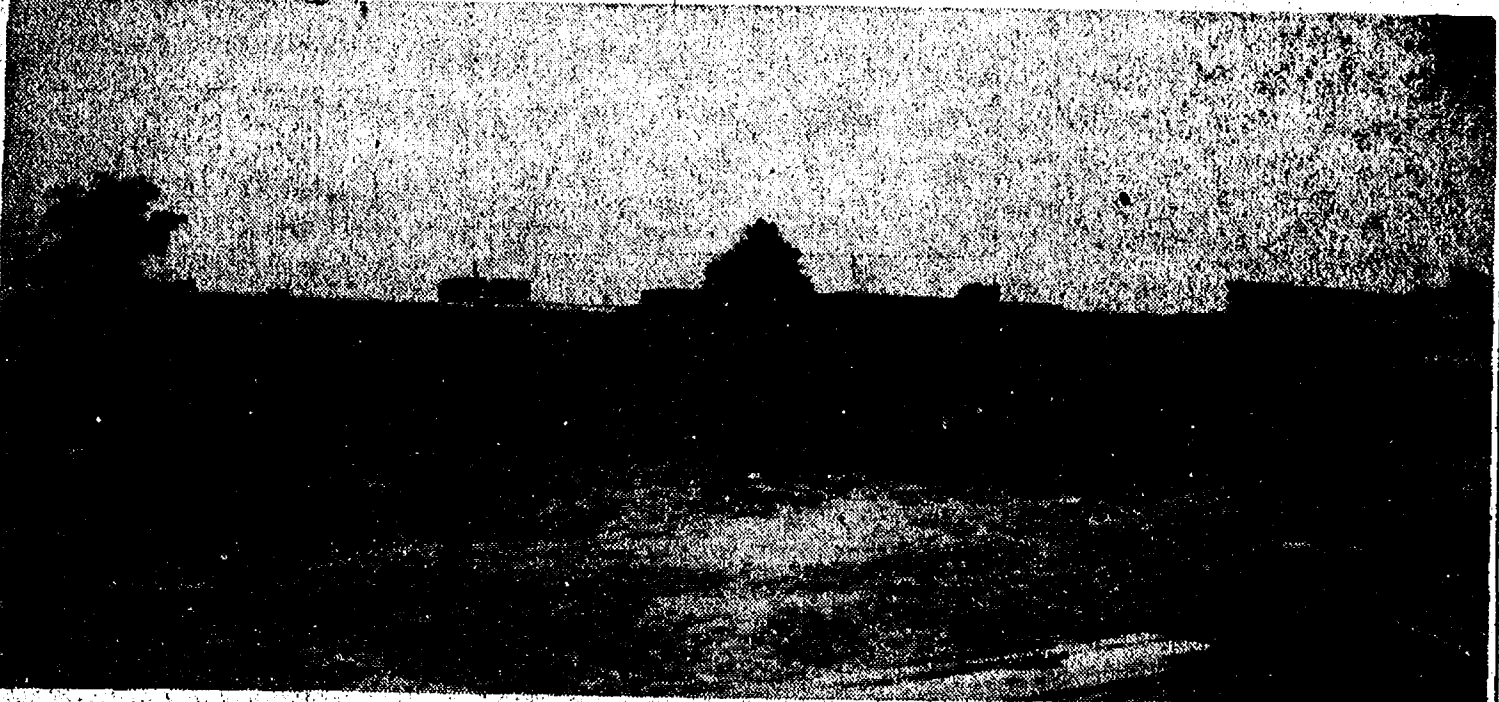

CLASSROOMS AND A NEW MEDIA CENTER will have a media center similar to that at North. Two new classrooms are being added to the 18 under construction at South school. South school that now exist.

NORTH SCHOOL ADDITION

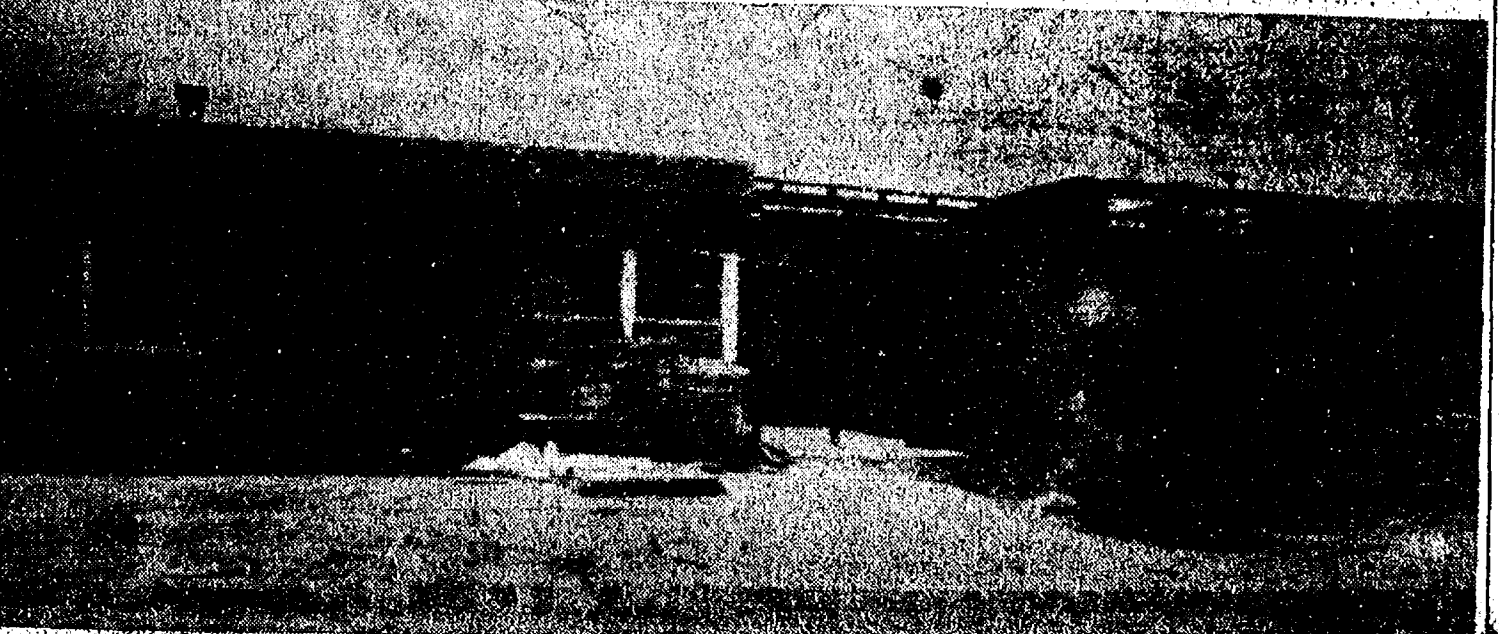

ANOTHER VIEW POINT from the southeast corner of North Elementary school shows the building which will house two new kindergarten rooms at North school, adjacent to the present building.

Theatre Workshop Enrollment Open

Only two days remain for youngsters interested in registering for the Chelsea Player's Theatre Workshop.

This is the second summer the program has been offered. Included in the workshop are beginning and advanced acting classes. Instruction in the elements of stage and more advanced aspects of the stage will be given by Jeff Daniels and Michelle Clear. Joan Yocum will teach dancing and a class in set construction will be taught by Keith Pfeifle. All four took part in the recent production of "You're A Good Man Charlie Brown."

An addition is being made to the program this year in the form of a clowning class taught by Neil Cicklerline. Neil has spent two summers touring with a circus, learning his trade. Recently he has done some professional work in the field.

Youngsters will be divided into three groups. Each group will participate in a children's play written specifically with the groups talent in mind by the work shop instructors.

The first two weeks of classes will be devoted to classes and play rehearsals and the final week exclusively to rehearsals.

Classes will begin Wednesday, July 9. Enrollment is restricted to youngsters between the 4th and 8th grades. Only 48 openings remain.

To enroll, contact DiAnn L'Roy between 10 and 3 p.m. at the Chelsea High School auditorium.

Michigan Makes It Happen in July

Every season is filled with months of happy things to do in Michigan. But . . . when the season is summer and the calendar turns to July, there's almost more things happening than one month can hold, according to the Michigan Tourist Council.

Almost everyday in almost every place you happen to be or be headed for—in Michigan, chances are, you'll find a fair or festival in full swing. On the ethnic scene, Detroit's riverfront program for July leads-off with the Far Eastern Festival July 4-6. Next comes the Captive Nations July 11-13, the Afro-American Festival July 18-20 and the India Festival July 25-27. The annual Greek Festival in Detroit's Greektown is set for July 4-7, and Polish Festival Days will be July 31-August 2 at Bronson.

If strawberry shortcake is your dish, mark July 3-5 on your calendar and Manistee on your map for the National Strawberry Festival. More tasty treats and over 100 events are scheduled for the National Cherry Festival, July 7-12, at Traverse City. This year marks the 49th edition of the Festival which celebrates Michigan's status as the world's number one producer of red tart cherries. Included in the festivities will be three major parades—frog and turtle races, Water Ski Show, tennis tournament, a potpourri of children's events, band concerts and the Cherry Lane Little Shops

where visitors will find an extraordinary variety of cherry products.

Still on the food front, the Sebewaing Sugar Festival and (we're not kidding) the Sauerkraut Festival at Bridgeport are both set for July 11-13. Fireworks, polka bands, country western show, a big parade and free sauerkraut are some of the highlights planned at Bridgeport. Then you can "desert" the month at Eaton Rapids' Ice Cream Festival, July 31-Aug. 2.

If your taste in events runs more to the "out-of-the-ordinary" variety, July is generously seasoned. Come July 4-6, there's the Horse-Shoe Pitching Meet in Putnam Park, Nashville and also the International Frisbee Tournament, being held this year at Cliff's Ridge Ski Area, Marquette. One of the traditional skills of childhood inspires the World Stone Skipping Championship, July 5, on Mackinac Island. On July 6, racing is the word with the 100 Mile Enduro Motorcycle Races at Gladwin and the National Drag Boat Association Race at Holloway Reservoir Regional Park near Flint. Then there's the Antique Gasoline Engine Show, July 12-13, at Charlton Park, Hastings; the Harborside Flea Market in East Park, Charlotte, N.C., July 14-15; The Potomac Bowmen Archery Tournament, July 19-20, in County Center Recreation Park, Kalamazoo; the Girls Little League Baseball State Tournament, July 27 at Cheboygan; and the Thornapple Folk Music Revival, July 26-27, Charlton Park, Hastings.

In the "annual favorite" category, there's also a lot to offer. The Blue Water Festival at Port Huron, July 7-13, is one of them and always includes a variety of activities for all age groups. There's a little bit of nostalgia and a lot of "top-notch" entertainment aboard the Chesaning Showboat July 14-19 and the Lowell Showboat July 21-26. This year, the first annual Showboat Art Fair will make its debut when the boat docks at Lowell. Some 200 Michigan artists are expected to participate. Incidentally, this year's Lowell Showboat headliners will be "The New Four Freshmen" and John Gary. One of show businesses favorite performers, Donald O'Connor will have the star spotlight on the Chesaning Showboat.

Speaking of water craft, a fair size contingent of fresh water sailors will be manning their tillers and hoisting sail July 19 at Port Huron for the annual race to Mackinac Island. Inland, July 25-26, the competition will be in "paddle power" among canoeists in the International Canoe Race down the AuSable River from Grayling to Oscoda. Then, July 26-Aug. 3, the gentlemen of the nation's oldest uniformed service will be in full dress to pipe you aboard Coast Guard Festival at Grand Haven. The festival program includes open house aboard Coast Guard and Navy ships, a Festival of Stars, crafts fair, dance, exhibits, carnival and much, much more.

You're apt to have a strong urge to throw your head back and yodel if you stop at Gaylord July 15-19 and join the festivities of the 11th annual Alpenfest. There will be polkas, pie eating and pipe smoking contests plus a wide variety of family oriented fun things to enjoy.

If arts and crafts or antiques are your "thing," July is loaded with shows. To give you a small sampling, the Dancing Hippopotamus Arts and Crafts Festival is scheduled for July 3-6, near Ocklawaha; an Antique Show and Sale at Elk Rapids and an Arts and Crafts Show at Clare July 4-5; the (Continued on page 14)

CHELSEA, MICHIGAN, THURSDAY, JUNE 26, 1975

School Building Progress Report

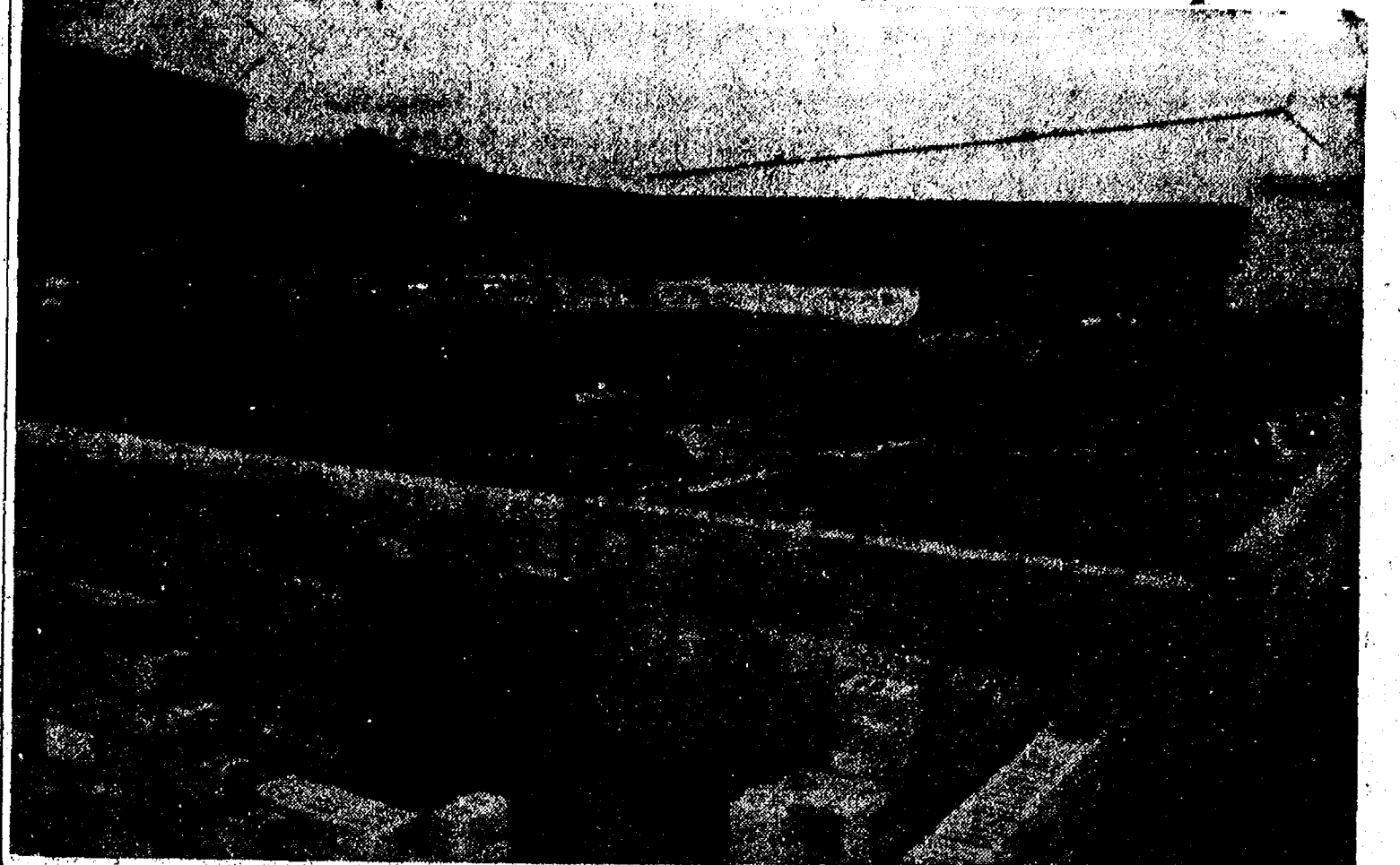

SWIMMING ALL YEAR AROUND will be made possible once the pool, now under construction at the Beach Middle school is complete. The 42' by 104' pool will sport a four foot wide mobile bulkhead which will allow the pool to be divided into a 25-yard or 25-meter pool. The bulkhead will also allow for a 42' by 30' shallow area for children's swimming. There will be seating for 600 spectators, and locker and shower facilities for 200 men and women. At present, the foundations, footing and pouring of walls for the pool, and part of the exterior masonry walls have been finished. School officials say they hope the pool will be complete in January or February of next year.



TWO NEW ROOMS FOR SCIENCE are under construction at Chelsea High school. The two rooms, a lab and a lecture facility, will complete the science building, where there are presently four existing science labs.

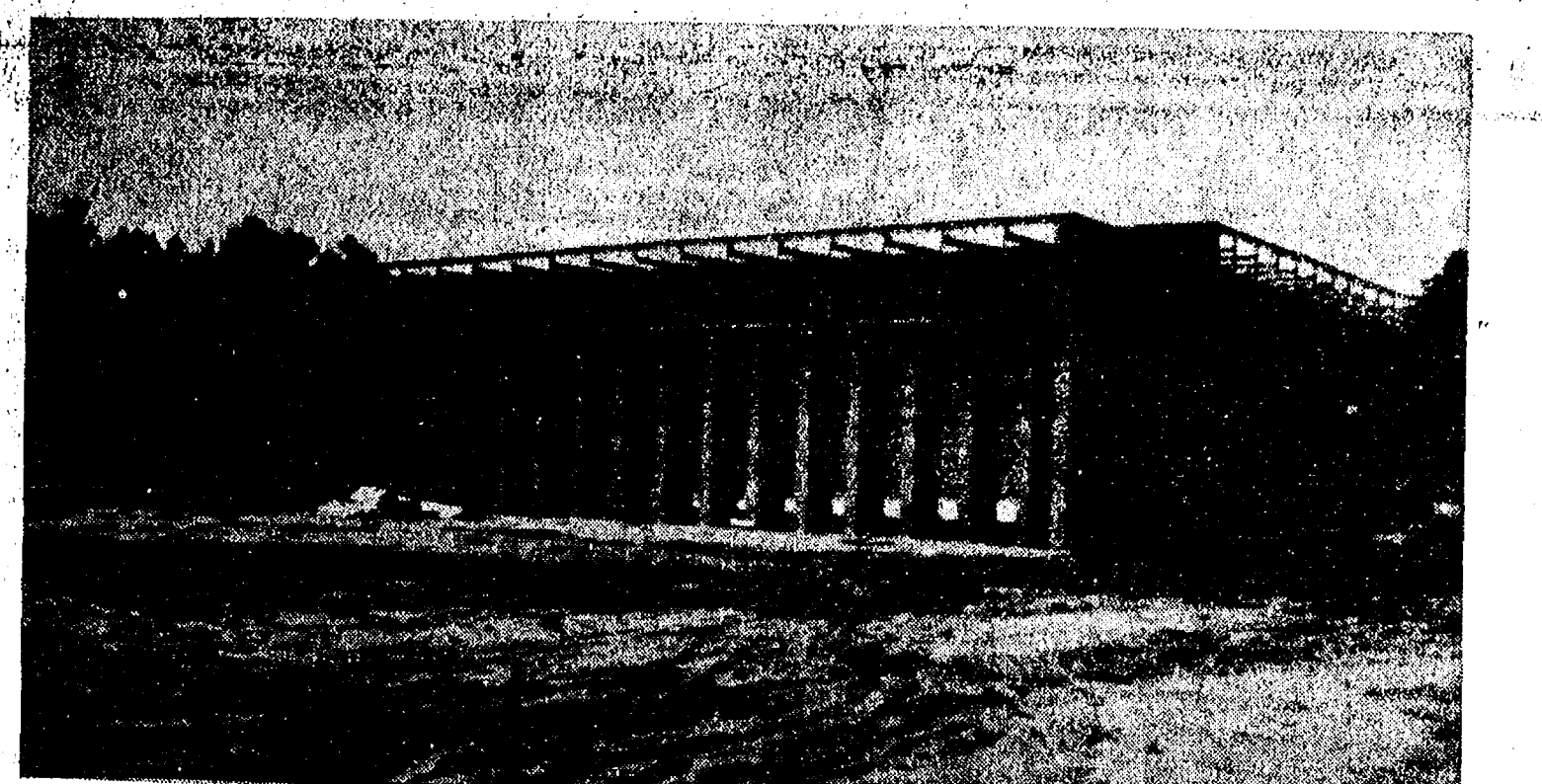

TEN NEW CLASSROOMS at CHS will be housed within this structure now under construction on the high school grounds. The building will house a new instructional materials center, better known as a Media Center (library) and a business education room. The new Media Center will allow for an increase of at least 5,000 volumes to the library, a mechanical room, conference room, work office and audio-visual storage room. According to Fred Mills, Chelsea School District business manager, this new building will allow the high school to revert to the seven period 55 minutes per class day with five minutes for passing. During the past school year, the students operated on a nine period day with 43½ minutes per class. Mills says they are pushing to have the building completed by September. The masonry is 90 percent complete and the erected steel structure 80 percent complete. Mechanical and electrical installation are proceeding.

Friends of Library Begin Campaign for Memberships

The 1975 membership drive of the Friends of McKune Memorial Library is now in progress. Contributions received from this annual campaign go toward improving and beautifying the local library.

According to Miriam Klemmer, president of the Friends Association, some of the Friends' past years projects have been landscaping the front lawn, purchasing new furnishings and carpeting for the upstairs club room, in addition to carpeting the children's wing and stairway.

A sizeable portion of last year's contributions, which amounted to \$787, will be used to remodel the Historical Room.

Mrs. Klemmer extends an invitation to the community to visit the

library at any time to see the improvements which have been made possible by contributions received from the annual drives conducted by the Friends of the Library.

The ability to hear, like life itself, is a God given gift which once lost or destroyed cannot be regained, hearing specialists note.

CHELSEA HIGH SCHOOL BUILDING TRADES PROGRAM HOUSE

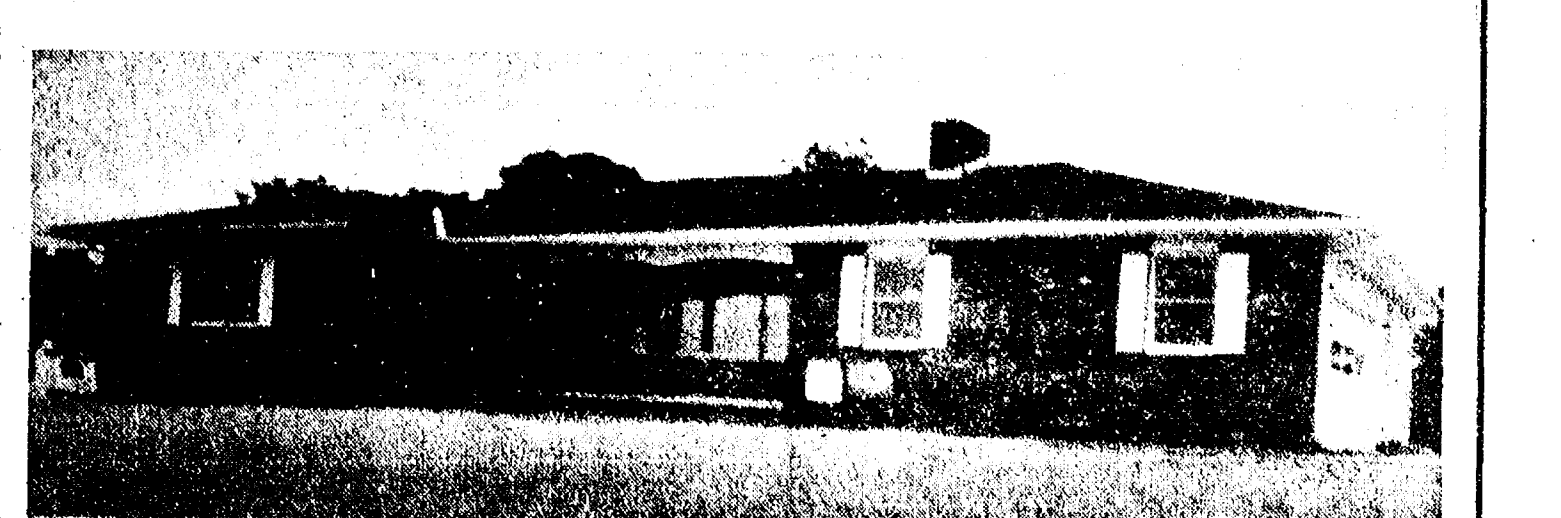

NORTH LAKE FARM—¾-acre lot, 2½ baths, 3 bedrooms, fireplace, a lovely kitchen, fully carpeted and a magnificent view. Privileges to North Lake. Now taking bids.

Robert H. Thornton
Jr. P.C. Realtor
475-8628

Frisinger
Realty
475-8681

RICK'S MARKET

Just North of Chelsea on M-52 "The Friendly Store" Phone 475-2898

10-OZ. NO-RETURN BOTTLES
7-UP, FROSTIE, ORANGE CRUSH 8 pac \$1.39

GLACIER CLUB
ICE CREAM 1½ gal. 69¢

CRUNCHY OR CREAMY
JIF PEANUT BUTTER . . . 18-Oz. Jar 79¢

KRAFT SALAD DRESSING
MIRACLE WHIP 48-Oz. Jar \$1.69

SPARTAN 2-PLY
FACIAL TISSUE 200-Count Pkg. 41¢

13½-OZ. CARTON
PRINGLES POTATO CHIPS \$1.29

14-OZ. PKG. KUBLER
CHOC. DROPS, C.C. BRIGGS COOKIES 79¢

GOOD OLD-FASHION LEMONADE MIX
REALEMON JUICE 32-Oz. Jar 69¢

MORTON
WATER SOFTENER PELLETS . . . 80-Lb. Bag \$2.99

The Freshest Baked Goods in Chelsea

WITH THE HOMEMADE TASTE OF QUALITY

★ ROLLS OF ALL KINDS ★ DONUTS, TOO
★ AND COFFEE CAKES FOR YOU

... m-m-m-m good and fresh!

PIERSON & SONS

LICENSED GENERAL CONTRACTORS

475-8750

New Construction, Remodeling, Siding.

Ads
Taken
Till 1 p.m.
Tuesday

Advertise the Action Way! The Want Ad Way!

Just
Phone
475-1371

WANT ADS

The Chelsea Standard

WANT AD RATES

PAID IN ADVANCE—All regular advertisements are paid for in advance. For each insertion, count each line as a word. For more than 25 words add a cent for each word. For more than 50 words add a cent for each word. For more than 75 words add a cent for each word. For more than 100 words add a cent for each word. For more than 125 words add a cent for each word. For more than 150 words add a cent for each word. For more than 175 words add a cent for each word. For more than 200 words add a cent for each word. For more than 225 words add a cent for each word. For more than 250 words add a cent for each word. For more than 275 words add a cent for each word. For more than 300 words add a cent for each word. For more than 325 words add a cent for each word. For more than 350 words add a cent for each word. For more than 375 words add a cent for each word. For more than 400 words add a cent for each word. For more than 425 words add a cent for each word. For more than 450 words add a cent for each word. For more than 475 words add a cent for each word. For more than 500 words add a cent for each word. For more than 525 words add a cent for each word. For more than 550 words add a cent for each word. For more than 575 words add a cent for each word. For more than 600 words add a cent for each word. For more than 625 words add a cent for each word. For more than 650 words add a cent for each word. For more than 675 words add a cent for each word. For more than 700 words add a cent for each word. For more than 725 words add a cent for each word. For more than 750 words add a cent for each word. For more than 775 words add a cent for each word. For more than 800 words add a cent for each word. For more than 825 words add a cent for each word. For more than 850 words add a cent for each word. For more than 875 words add a cent for each word. For more than 900 words add a cent for each word. For more than 925 words add a cent for each word. For more than 950 words add a cent for each word. For more than 975 words add a cent for each word. For more than 1000 words add a cent for each word.

DISPLAY WANTS—Rate, \$1.40 per column inch, single column, width only, 2 point and 10 point light type only. No borders or headlines. Minimum 1 inch.

CARDS OF THANKS or MEMORIALS—Single paragraph style, \$1.50 per insertion for 50 words or less; 5 cents per word beyond 50 words.

COPY DEADLINE—1 p.m. Tuesday, week of publication.

BEL-MAR ANTIQUES—Specializing in glass—1800's to Depression Era. For appraisals call 475-2789 after 6:00 p.m. on weekdays.

All Insurance Needs
In the convenience of your own home — or mine

N. H. Miles, Allstate
Call GR 5-8334 after 6 p.m.

\$200 REBATE on ALL '75 D-100 Pick-Ups in stock
Quality Used Cars

- '74 PINTO Runabout, 6-cyl., auto., 1900s, 8,800 miles... \$2,695
- '74 CHARGER 2-dr. hardtop, 318, auto., p.s., low mileage... \$2,995
- '73 FORD 4-10 ton pick-up, 380, 4-speed, step bumper, good rubber... \$2,295
- '73 PLYMOUTH Satellite Custom 6-pass. wagon, 318, auto., p.s., p.b., roof rack... \$1,795
- '72 DODGE B-300 Maxivan, 318, 4-speed, AM radio... \$2,395
- '72 COLT station wagon, 1800 cc, 4-speed, low mileage... \$1,695
- '70 OLDS Cutlass 8 4-dr. V-8, auto., p.s., p.b., air cond... \$1,495
- 12-ft. MIDWEST flatbed truck body... \$250
- 9 1/2-ft. FLATBED truck body... \$225

Transportation Specials
High-mileage cars to be sold at wholesale.

'72 DODGE Coronet Custom 6-pass. wagon, 318, auto., p.s... \$1,195

'67 FORD Econoline van, 6-cyl., 3-speed... \$595

Village Motor Sales, Inc.
IMPERIAL - CHRYSLER
DODGE - PLYMOUTH
Phone 475-8681
1185 Manchester Rd., Chelsea
Hours: 8 a.m. to 6 p.m.
Tues. thru Fri. Until 9 Monday
9 a.m. to 1 p.m. Saturday

FOR SALE—20 cu. ft. Frigidaire side-by-side refrigerator-freezer and Amana chest freezer, only 3 yrs. old. Also Selmer Signet clarinet, good condition, all new pads, \$150. Ph. 475-7644.

FOR SALE—Suzuki 185 c.c. Excellent cond. Adult owned, 1,300 miles. \$425. 1-517-596-2209.

WANT ADS

PATCHING and PLASTERING

Call 475-7489.

Lawn & Garden FERTILIZER
50-lb. bag \$6.00

MCCALLA FEED SERVICE

CLOGGED SEWER
Reynolds Sewer Service

We Clean Sewers Without Digging
Drains Cleaned Electrically

FREE ESTIMATES
2-YEAR GUARANTEE
Phone Ann Arbor NO 8-5277
"Sewer Cleaning Is Our Business—Not a Side-Line"

REAL ESTATE

SUMMER FUN ahead—at beautiful Clear Lake on a small lot with good sunny beach for swimming and boat launching. Shade trees for relaxing and picnics. Low price. Call for details.

NEW LISTING—5-bedroom older home, needs renovation, plus a large mobile home in good condition on 3 acres. Stockbridge schools. All for \$24,900.

ALMOST SECLUDED on 3 acres 3-bedroom ranch home. 2 full baths. Close to I-94. \$33,900.

YOU MUST SEE the beautiful interior to appreciate this completely renovated 3-bedroom brick home with 2,048 sq. ft. of living space, walnut mantel fireplace, 2 bathrooms plus full useable basement. Chelsea schools. Immediate possession. \$44,500.

1 1/2 ACRE BUILDING SITE, 2 miles from Dexter. Good road frontage. Dexter schools.

GORGEOUS 1-ACRE building site, overlooking North Lake. Private road, Dexter township.

THE HISTORIC Old Town Hall building in Waterloo Village, 20'x30', two stories. Solid structure. \$5,000.

5-ACRE BUILDING SITES—All high and rolling. 280' frontage. Sylvan township. Chelsea schools. Terms possible. \$10,000.

2-ACRE BUILDING SITE, perc approved and surveyed. Chelsea schools.

10-ACRE PARCELS—Beautiful view of Joslin Lake. Live stream. \$15,000 with 7% land contract.

14 ACRES of heavy woods on Webster Church Rd., will perc. 3 1/2 miles to US-23. Dexter schools.

WATERLOO REALTY
855 Clear Lake
JOANN WARYWODA, BROKER
Phone 475-8674

Evenings:
Paul Erickson, 475-1748
Sue Lewie, 475-2377.

FOR SALE—Late cabbage plants, 418 Wilkinson. Ph. 475-7483.

WANT ADS

PIONIC TABLES—6' or 8' cedar top, \$50 and up. 845 S. Main, Chelsea. Ph. 475-1114.

LEONARD REITH
Master Plumber
Licensed Electrician
Hot Water Heat
18238 N. Territorial Rd.
Chelsea, Mich. 48118
Phone: 475-2044

Real Estate One Of Washtenaw
1196 M-52
Chelsea, Mich. 48118
We Make Things Simpler For You!

FARMHOUSE, outbuildings and log cabin near North Lake. 3-bedroom home in good condition. Beautiful treed setting. 7 acres, more land available. \$53,000.

A HOME you'll be proud to own. 3 bedrooms, family room with fireplace, 2 baths, formal din. rm. All rooms carpeted, upstairs laundry, full basement, rec. room, 1.61 acres, excellent location between Chelsea and Dexter. \$54,800.

BUY AND MOVE before school starts. 122' of lake frontage on Cavanaugh Lake, west of Chelsea. 1 1/2 acres, 4 bedrooms, 2 1/2 baths, 2 fireplaces. Reduced to \$58,000.

CHELSEA NEAR I-94—Unusually nice, wooded, rolling 10 acres. Excellent land contract terms. \$17,900. Must be seen.

NEW DUPLEX—\$200 rental per side, low for this area. Backs up to nice flowing creek. North of Chelsea, maintenance free. Owner wants offers and will accept terms. \$38,000.

DAYS - 475-8093

Evenings:
Steve Flint... 475-1423
Al Kleis... 475-7322
Bob Myrme... 428-8988
Jean Tschirhart... 426-2731
Aileen Zsenyuk... 428-7824
Ted Picklesimer... 475-8174
Joe O'Connor... 994-1223

MISCELLANEOUS SALE—8 ft. fiberglass hydroplane, excellent condition, with 18 h.p. Evinrude motor, \$800. Antique crossbow, 2 man tree saw, \$10. Musical baby swing, \$4. Black padded car-seat, \$5. Baby canvas walker. Ph. 475-2877.

FREE—Black and white kitten, 2 mo. old, house-trained. Really pretty. Ph. 475-2500 between 9 a.m. and 5 p.m. Spaulding for Children.

J. R. CARRUTHERS
LICENSED
RESIDENTIAL BUILDER
CUSTOM HOMES
ADDITIONS/FIREPLACES
PATIO
ROOFING/SIDING/REPAIRS
475-7234
CHELSEA

FOR RENT—Country hideaway, 2-bedroom, separate dining room, carpeted throughout. Clean, quiet, comfortable. Nice yard. \$155 monthly. Couple preferred. No pets. References and deposit. After 7 p.m. call 426-4056.

FOR RENT—Street level office downtown location, adjacent to parking lot, consisting of four rooms. Furnishings available. 1 occupancy. Ph. 428-8338.

FREE KITTENS—Ph. 475-8743 or 475-7409.

SWIM WEAR
Men's - Ladies
Boys' - Girls'
The selection is good at
DANCER'S

SALE
OLYMPIC STAIN
up to \$4.00 OFF
REGULAR PRICE
D.E. HOEY and SONS
3515 Broad St. Dexter
Ph. 426-6119

WANT ADS

FOR RENT—Fair Service Center for meetings, parties, wedding receptions, etc. Weekdays or week-ends. Contact John Wellins, phone 475-1518.

Headquarters for RED WING WORK SHOES
Foster's Men's Wear

Summer Savings
SMARTLY STYLED rubber back shag carpeting. Use in bedrooms, recreation rooms, cottages. Thick rubber back. Do it yourself or have it installed. Orange-tones - Gold-tones - Green-tones. In stock... \$5.49 sq. yd.

RUBBER BACK nylon candy stripe, in stock... \$4.99 sq. yd.

RUBBER BACK tweeds, in stock... \$3.99 sq. yd.

TURF GRASS—For patios, porches, pool-side. In stock \$4.99 sq. yd.

MERKEL Home Furnishings

THORNTON

JUST LISTED—On 4 acres, beautifully landscaped with many small pine trees. Attractive 5-year-old home with extra large living room, 3 bedrooms, full basement. Beautiful country view. Dexter schools. \$40's.

COUNTRY HOME—On 2 acres in Chelsea schools. Convenient to I-94. 3 bedrooms, 2-car garage. Purchase on land contract with \$3,000 down.

220 ACRES—Good farm set up for beef, 170 acres tilled, some wooded, stream running through property. Large old home—1st floor recently remodeled.

AT NORTH LAKE—Beautiful bi-level home in immaculate condition. 5 bedrooms, 2 1/2 baths, nice family room, attached garage. Immediate possession. \$50's.

JUST LISTED—Chelsea Village. Attractive older home with 4 bedrooms, nice enclosed back porch and screened front porch. Garage. \$30,000.

STRAWBERRY LAKE—Quality lake front home. Beautiful solid wood paneling—cherry, oak and mahogany. 2 bedrooms and fireplace.

VACANT

GRASS LAKE TOWNSHIP—Good 8 acre building site. \$9,000.

2 ACRES—Nice country location in Chelsea schools.

15 ACRES—Lyndon Township, close to state land.

ROBERT H. THORNTON
JR. PC
REALTOR

CHELSEA
Dolly Alber... 475-8628
Helen Lancaster... 475-1198
Chuck Walters... 475-2808
Mark McKernan... 475-8424
Bob Thornton... 475-8857

FOR RENT—Country hideaway, 2-bedroom, separate dining room, carpeted throughout. Clean, quiet, comfortable. Nice yard. \$155 monthly. Couple preferred. No pets. References and deposit. After 7 p.m. call 426-4056.

FOR RENT—Street level office downtown location, adjacent to parking lot, consisting of four rooms. Furnishings available. 1 occupancy. Ph. 428-8338.

FREE KITTENS—Ph. 475-8743 or 475-7409.

SWIM WEAR
Men's - Ladies
Boys' - Girls'
The selection is good at
DANCER'S

SALE
OLYMPIC STAIN
up to \$4.00 OFF
REGULAR PRICE
D.E. HOEY and SONS
3515 Broad St. Dexter
Ph. 426-6119

WANT ADS

Funk's G SEED CORN and BALER TWINE
All maturity dates of 95% germination on hand for pick-up or delivery.

Call
Harold Trinkle & Sons
8970 Trinkle Rd., Dexter
Ph. 475-8992

Pierson & Riemenschneider
JUST LISTED—New home under construction. 3 bedrooms, large living room with fireplace, kitchen with eating space, formal dining room and attached 2-car garage. Excellent landscaping and large yard. \$49,900.

LAND CONTRACT TERMS are available on this 2-bedroom home close to village center. Spend your summer evenings in the large screened-in porch. \$28,500.

LOCATION couldn't be better for this 3-bedroom ranch close to schools. Kitchen with eating space, full basement, recreation room, screened breezeway and nicely landscaped. Priced to sell at \$37,900.

ATTRACTIVE HOME located in area of newer homes includes 3 bedrooms, study, 2 baths, family room, kitchen with large eating area, formal dining room, attached 2-car garage. \$49,900.

COMFORTABLE 3-bedroom ranch on 3 acres. Family room with fireplace, recreation room in full basement, 2 1/2-car garage, on black top road. \$42,500.

SOLD! Small farm home in excellent condition on 10 acres. Large barn and other outbuildings included. Exceptional view, short distance to town and expressway. Chelsea schools. \$58,900.

SOLD! New home tax credit applies on this new 3-bedroom ranch, 1 1/2 baths, full basement, on 1 acre. Good access to I-94 and village. \$37,500.

SOLD! Family home on 1 1/2 lots, close to elementary school. 3 or 4 bedrooms, 2 full baths, formal dining room. \$38,900.

SOLD! Farm home on 1 acre near I-94 and village. 4 bedrooms, new furnace, new wiring, good location. \$25,750.

BUILDING SITES and acreages. 1 acre, 2 acres, 5 acres, 10 acres, 15 acres. Choose from wooded parcels, rolling parcels, or parcels that have ponds.

Pierson & Riemenschneider
Office: 475-9101
Eves: 475-2064 or 475-1469

USED EQUIPMENT

SIMPLICITY 700 tractor with 32" mower, snow blade and chains. Good condition.

ARIENS 6 h.p. rider, electric start. Good condition.

SIMPLICITY 4 h.p. rototiller. Good condition.

MM 6 A Chain saw.

Chelsea Hardware
Ph. 475-1121

FOR SALE—1974 Richardson mobile home, 12'x50', 2-bedroom, furnished. Many extras: washer, dryer, skirting, etc. Set up in Chelsea Trl. Ctr. \$4,300. Phone (517) 592-6194 or (517) 423-3612.

MAUSOLEUMS * MONUMENTS
BRONZE TABLETS * MARKERS

BECKER MEMORIALS
6033 Jackson Road
ANN ARBOR, MICHIGAN

WANT ADS

HORSE CARE AVAILABLE—Sharon Hills Ranch. Reasonable rates. Ph. 428-7558.

GAR - NETT'S Flower & Gift Shop
Your Friendly Florist
112 E. Middle St., Chelsea
PHONE 475-1400

Funeral Flowers
Wedding Flowers
Cut Flowers (arranged or boxed)
Potted Flowering Plants
Green Plants - Corsages
WE DELIVER

Pickup Caps & Covers
For all makes and models. Standard and custom-designed. From \$147.00. Free brochure.

PIONEER COACH MANUFACTURING CO.
3496 Pontiac Trail
Ann Arbor, 688-6785

Fireplace Builder
Field stone mason, block and brick mason, tuck pointing.
FREE ESTIMATES
Call 475-8025 after 3 p.m.

Patrick Grammatigo

GEORGE W. SWEENEY HEATING
Licensed Contractor
Furnaces, air conditioning, and sheet metal work.
Phone 475-1867

CAR RENTAL by the day, week-end, week or month. Full insurance coverage, low rates. Call Lyle Chriswell at Palmer Motor Sales, 475-1301.

Hidden Lakes Estates of Chelsea

TWO PARCELS left—Beautiful secluded 12-acre parcel with 400 ft. frontage on private lake. Chelsea schools. \$24,900 with \$8,000 down on land contract.

ACCESS to 2 private lakes. 5 acres of pine forest with mill pond site and flowing stream. \$15,000 with \$4,000 down on land contract. Chelsea schools.

Other lake property available.

Jim Fahey
475-9305

Pierson & Riemenschneider
Office: 475-9101
Eves: 475-2064 or 475-1469

USED EQUIPMENT

SIMPLICITY 700 tractor with 32" mower, snow blade and chains. Good condition.

ARIENS 6 h.p. rider, electric start. Good condition.

SIMPLICITY 4 h.p. rototiller. Good condition.

MM 6 A Chain saw.

Chelsea Hardware
Ph. 475-1121

FOR SALE—1974 Richardson mobile home, 12'x50', 2-bedroom, furnished. Many extras: washer, dryer, skirting, etc. Set up in Chelsea Trl. Ctr. \$4,300. Phone (517) 592-6194 or (517) 423-3612.

MAUSOLEUMS * MONUMENTS
BRONZE TABLETS * MARKERS

BECKER MEMORIALS
6033 Jackson Road
ANN ARBOR, MICHIGAN

WANT ADS

KLINK EXCAVATING
Bulldozer - Backhoe
Road Work - Basements
Trucking - Crane Work
Top Soil - Demolition
Drainfield - Septic Tank
Trenching, 5' up

Industrial, Residential, Commercial
CALL 475-7631

FRISINGER

LAKE HOMES
HILAND LAKE—Year-round home, \$32,500.

CAVANAUGH LAKE—Cottage, \$30,000.

NORTH LAKE access, \$25,000.

PORTAGE LAKE, access, 3-bed room, \$35,500.

CAVANAUGH LAKE, year-round, \$20,500.

VILLAGE OF CHELSEA
FLANDERS STREET—3-bedroom, 2 baths, dining room, \$36,900.

MIDDLE STREET—3 bedrooms, close to shopping, \$27,900.

HAYES STREET—2 bedrooms, \$10,600.

COUNTRY LIVING
2 1/2 ACRES, 3 bedrooms, hilltop setting, \$47,500.

1 1/2 ACRES, brick 3-bedroom ranch, immediate possession, \$50,900.

BUILDING SITES
LIMA CENTER ROAD—3-acre parcels.

WINTERS ROAD—1-acre parcels.

OFF OLD US-12—7.5 acre parcel.

HEIM & HAYES ROAD—10-acre parcel.

FARMS
40 ACRES—Jerusalem Road, barns and outbuildings.

119 ACRES—Jerusalem Road, barns and outbuildings.

50 ACRES—Williamsville Road, barn and pond.

FRISINGER REALTORS
Chelsea 475-8681

Evenings:
Toby Peterson... 475-2718
Bob Koch... 428-4754
Hope Bushnell... 475-7180
Paul Frisinger... 475-2821
Burke Fitzgerald... 878-6603
Herman Koenn... 475-2813
George Frisinger... 475-2903

KNAPP SHOES
For Cushion Comfort
Robert Robbins
475-7282

LEVIS For Men
Big selection at
DANCER'S

GRAYLING, KALKASKA AREA—10 acres, beautifully wooded, rolling, close to state forest. Excellent hunting area. \$4,995.00 with \$900 down. \$50.00 mo. on 8% land contract. Call (616) 258-4573 or evenings (616) 258-5747, or write Wildwood Retreats, R. No. 1, Kalkaska, Michigan 49646.

FREE—18-month-old mixed Sheep herd, excellent guard dog needs home with lots of room. Free to people without children. Call 994-0051. Wed., Thurs., Fri. eves after 6.

FOR RENT—Beautiful new 1- and 2-bedroom apartments. Mt. Hope Rd. and Expressway, Grass Lake. Fully carpeted, and appliances. No pets. Security deposit. References required. Ph. (517) 522-4510.

WANT ADS

HOME REMODELING, complete interior work, including papering, painting, etc. Call 475-2863.

AIR-COOLED ENGINE SERVICE
We will fix engines for mini-bikes, go-karts, tractors, mowers, etc. Estimates can be given. Call Matt Lindauer at 475-8800.

Boys' Blue Denim Jeans
BIG STOCK<

WANT ADS

WANT ADS

WANT ADS

WANT ADS

WANT ADS

WANT ADS

WANT ADS

WANT ADS

- YOUNG -
We list and sell lake, country and town properties. Eugene Young, Real Estate & Builder, 878-3732, 11506 Dexter-Pinckney Rd., Pinckney 48169. x341f

C—ustom Built Homes
O—h! We Remodel too
U—can count on us
N—o Job Too Small
T—rim Inside & Out
R—ough-in Only If
Y—ou Want to Finish
S—iding Aluminum, 5" Gutters
I—mmediate Attention
D—ALE COOK & CO.
E—stimates, Free

BUILDERS
Please Call
475-8863
DALE COOK
171f
General Carpentry
Also Repairs
Chelsea Ph. 475-9209
x471f

TRENCHING
Water line or electric
Phone 475-7978
511f

HELP WANTED—Waiters, waitresses, part-time. Black Sheep Tavern, Manchester. Ph. 428-7000. 2

Farm Items For Sale
NEW SUPER MIX steer feed, \$7.45 cwt.
NEW LOW PRICES on stock salt and water softener pearls.
VERNAL ALFALFA and clover seed.

Cole's Elev. Co.
Gregory, Phone (313) 498-2735

FOR SALE—1963 Pontiac, ugly but runs good, \$50. Ph. 475-1409. Denise T. Petsch, 135 W. Summit. 2
MOVING GARAGE SALE—June 27-28, a.m. to 6 p.m. Clothing, sofa, piano, 21-ft. chest deep freezer, riding mower, kitchen table and chairs, misc. items. 1 mile west on Old US-12, 3730 Silver Fox Dr. 2

GRAND OPENING JULY 5-6
Iron Horse Trading Post
3611 Central St., Dexter 428-2500
Hours: Noon 'til 8 p.m. Thursday through Sunday. Antiques, Indian jewelry, plants and imports. x3

FOR SALE—1968 Plymouth station wagon. New tires, runs good. Call 475-7547 after 6 p.m. x2
FOR SALE—1975 Ford Ranger 4-ton pick-up. Full-time 4-wheel. Full power. Must sell, \$4,600 or take over payments. 662-6054 or 665-9687. x2

FOR REAL DOLLAR SAVINGS be sure and see us before you buy any new or used car. Palmer Motor Sales, Inc. Your Ford Dealer for over 60 years. 21f
FOR SALE—Indian cents, postcards, books, foreign coins, Australian opals, and other articles. Lawrence E. Guinan, 1571 Sugar Loaf Lake. Call 475-2317. 371f
RIDER WANTED to downtown Ann Arbor. 475-2092. 3
WEDDING STATIONERY—Prospective brides are invited to see our complete line of invitations. The Chelsea Standard. Ph. 475-1371.

Complete Body Repair Service
Bumping - Painting
Windshield and Side Glass Replacement
Free Pick-up & Delivery
Open Monday Until 9
CONTACT DON KNOLL
FOR FREE ESTIMATE
Village Motor Sales, Inc.
IMPERIAL - CHRYSLER
DODGE - PLYMOUTH
Phone 475-8661
1185 Manchester Rd., Chelsea
Hours: 8 a.m. to 6 p.m.
Tues. thru Fri. Until 9 Monday.
9 a.m. to 1 p.m. Saturday. x401f

GUTTERS
SEAMLESS aluminum eaves-troughs installed. White and brown. Call Wilson Metal Shop, Manchester, 428-8468. x81f

McCulloch Portable Generators Chain Saws
WE SELL, SERVICE, SHARPEN AND TRADE.
Chelsea Hardware
211f

We have a good selection of birch clumps, Crimson King, Norway maples, flowering crab and Mountain ash. We also have spreading and Hicks yews, pyramid and globe Arbor Vitae, Pfitzer junipers. You dig.
Faist's Evergreen Nursery
Ph. (517) 522-4588
11362 Trist Rd., Grass Lake, Mich. 2

ALUMINUM SIDING, trim and gutters. High quality work at reasonable prices. Licensed and insured. Dennis Ferrell, 426-4066. x7

New Quad Level
3,000 sq. ft. of living space on two acres, 5 bedrooms. Many extras. One mile west of Dexter on black-top.
Building Sites
One acre parcels—sandy soil—recreation area.
12½ and 15 acre parcels, one mile west of Dexter.
CALL 990-0597 or 426-4022
Wentworth Realty REALTORS
x21f

NOW Full Time Complete Body Shop Service
Stop in For An Estimate
PALMER FORD
222 S. Main St.
475-1301 271f

PIANO TUNING, Chelsea and area. Facilities for reconditioning and rebuilding. Used piano sales; reconditioned grands and verticals. E. Ecklund, 426-4429. x501f
EVINGER REAL ESTATE, Alpine St., Dexter. Phone 426-8518. x181f
SEE US for transit mixed concrete. Klump Bros. Gravel Co. Phone Chelsea 475-2530, 4920 Loveland Rd., Grass Lake, Mich. x401f
TRAVEL TRAILERS—13-ft. and 16-ft. 10x55 ft. trailers. John R. Jones Trailer Sales, Gregory, Mich. Phone 498-2655. 431f
ELECTRICAL WIRING of all types New and rewiring. Ph. 428-4655. x201f
FOR RENT—American Legion Hall. \$50. Call 475-1824. 401f
WILLIAMSON HEATING and Cooling—sheet metal work. Licensed and insured. Steele & Son, (313) 475-2022 or (517) 596-2951. 421f

Automotive Rust Proofing Cars and Trucks
Village Motor Sales, Inc.
IMPERIAL - CHRYSLER
DODGE - PLYMOUTH
Phone 475-8661
1185 Manchester Rd., Chelsea
Hours: 8 a.m. to 6 p.m.
Tues. thru Fri. Until 9 Monday.
9 a.m. to 1 p.m. Saturday. 211f

REDUCE excess fluids with Fluidex—lose weight with Dex-A-Diet capsules, 1.98 at Chelsea Pharmacy. 4
CHELSEA—3-bedroom Ranch, 2 baths, sunken living room, family room with bar, located on Howard Rd. \$49,900. For an appointment call 475-7643. 511f
FOR RENT—Large one-bedroom apartment, partially furnished, \$170 a month. References and deposit required. Ph. 475-7006. 511f
WATERLOO-CHELSEA AREA—Only 3 mobile home lots left. Paved roads, terms. Ph. 229-6657. 3
SUNBURN SKIN DISORDERS? Try Toco-Derm Vitamin E cream, 1280 IU per tube, at Chelsea Pharmacy. 2

Lakes Dug Bulldozing
— FREE ESTIMATES —
Phone 475-8121
or
475-7959
After 5 p.m. 15

PROFESSIONAL EFFICIENT SERVICE
There is a good market for homes in the Chelsea Area. If you would like the top price call:
BURKE FITZGERALD
Representing
Frisinger Realtors
Office 475-6881, Res. 878-6803 x5

YARD SALE—June 28, 27, 28, 13436 North Lake Rd., off Hankerd Rd. 9 a.m. to 5 p.m. x2
FOR SALE—Himalayan kittens, CFA registered, 2 males, one female. First shot given. \$100 or best offer. Ph. 475-8122. x3
RN at Chelsea Hospital needs a home to rent immediately. 2 or more bedrooms, low price range. Preferably Chelsea area. Ph. 475-1471. x3
GARAGE SALE—June 28-29, 201 W. Duncan, Manchester, 10 to 6. Collectibles, antiques and junkie. x2
WANTED—RN or LPN for Geriatric nursing. First shift. Please call Mrs. Dehn, 475-8633. x2
GARAGE SALE—4-family, Friday, Saturday, June 27, 28, 10 a.m. to 6 p.m. 6780 W. Joy Rd., Dexter. Toys, games, books, furniture, clothes, bicycles, misc. Also horse for sale. x2
BOAT FOR SALE—15 ft., 6 in. fiberglass, 80 h.p. Johnson motor. Power trim, trailer, boat cover. 426-4177, before noon. x2
FOR RENT—2-bedroom apartment. Downtown Dexter. No children, no pets. Deposit required. 426-2568 persistently. x21f
FOR SALE—Rabbit and chicken pens and boxes. Garden tools and items too numerous to list, including furniture. Ph. 475-2056. x3
FOR RENT—1-bedroom apt. in country setting, semi-furnished, \$140, utilities not included. No pets. Ph. 475-1446. 2

SEAMLESS ALUMINUM eaves-troughs, roofing, siding, and carpentry work of all kinds. Experienced installers. All work guaranteed. For free estimate, call R. D. Kleinschmidt Co., 428-8836. x311f

KETO USED CARS
8020 GRAND - DEXTER
426-4535
CARS BOUGHT AND SOLD
x381f

A fine selection of
New and Used Cars
for immediate delivery
Harper Pontiac Sales & Service
475-1306
Evenings, 475-1608

CUSTOM BUILDING
LICENSED & INSURED
FREE ESTIMATES
TOTAL CONSTRUCTION SERVICES
—Residential, commercial and industrial
—Garages
—Remodeling - Additions
—Aluminum Siding
—Roofing
—Trenching

SLOCUM CONTRACTORS & BUILDERS
Serving Washtenaw County
For Over 20 years
20700 OLD US-12
CHELSEA
Phone 475-8821 or 475-7611. 221f

VACUUM CLEANERS
Authorized Electrolux sales and service.
James Cox
428-2931, or 428-8688
118 Riverside Dr., Manchester 481f

MUNITH AUCTION—100 Main St., Munith, Mich. Auction every Sunday, 6 p.m. Danny Fleming, auctioneer. x121f

STOCKBRIDGE, 13 acres, commercial, on M-52. (517) 851-8144. 351f

D&G Allen Excavating
Septic Tanks and Drainfields
Back Hoe and Dozing
Sand, Gravel and Topsoil Hauled
Phone (517) 851-8386 or (517) 851-8278 431f

BRICK MASON—Brick work, block work, fireplaces, chimney repairs, homes and additions. Ph. 475-2584. x441f

BOB'S LOCK & KEY
Complete Locksmithing Service
Commercial, Residential, Automotive
Luggage locks repaired.
475-9071 411f

A & K MOWER SERVICE—All types of small motor repair. Chain saws, rider mowers, rotary mowers. Free pick-up and delivery. Ph. 475-2923. 20

Lawn & Garden FERTILIZER
50-lb. bag \$6.00
McCALLA FEED SERVICE
15% OFF during June on current prices. If you miss spring '75, reserve your choices now for next spring. Dwarf, semi-dwarf, and standard-size fruit trees. Ornamental trees and shrubs, shade trees, roses and home greenhouses. Elson Bettner, 315-475-9223, 15700 Cassidy Rd., Grass Lake, Mich. 7
CARPORT SALE—Plant hangers, boy's bike, traverse rods, snowmobile equip., fishing rod and reel, school desk, Dishmaster, and misc. items. 408 Dale, June 26-27. 2
FOR SALE—3 acres. Good home site. Cash or contract. Call 475-2820. 3
FOR SALE—1965 Dodge Coronet 500. Good shape, new tires, \$250. Ph. 475-2820. 3
FOR SALE—3-yr.-old buckskin mare. Black mane and tail. Experienced rider. \$900. Ph. (517) 851-8129. 2

NEED A ROOF? Call Toth Building & Remodeling, (313) 498-2178. 411f
CAR & TRUCK LEASING. For details see Lyle Christwell at Palmer Motor Sales, 475-1301. 491f
BUILDERS—House and barn roofing, all types of roof repair, aluminum storm windows and doors, aluminum siding and gutters, awnings, porch enclosures, garage and room additions, cement work. Call Joe Hayes for free estimates, Manchester, 428-8520. x181f

MANAGERS NEEDED to replace managers who won't work. Send summary of interest and experience. A & N Associates, P.O. Box 41, Chelsea. x461f
FOR SALE—1975 Blazer 350 automatic, p.s., roll bar, 31 gal. gas tank, snow tires, one month old. Phone: days, 475-8318; evenings, 475-2140. x461f
FOR RENT—2-bedroom apartment. Downtown Dexter. No children, no pets. Call 662-9722, persistently. x471f
FOR SALE—Baier twine. Carl Heller. Phone 475-8304. 2
FOR SALE—1968 Baron mobile home, 2 bedroom, 12'x55', cash or take over payments. Ph. 1-498-2004. x501f
LEITCH/Kelp! B&I Cider Vinegar! Now all four in one capsule. Ask for VB6 or VB6+ double strength. Chelsea Pharmacy. 3
WANTED—Lawns to mow. Will furnish lawn mower. Call Dan and John Rowe. Ph. 475-8065. 521f

Grass Lake
PRICE REDUCED on this brick and frame 3-bedroom with hardwood floors, fireplace, attached garage, full basement partially finished, nice corner lot, close to schools.
EXCELLENT 2-bedroom on a high and dry wooded lot. Access to Grass Lake. All the appliances go with it, plus carpeting. Oversize car and a half garage. Terms, and fast possession.

Southside Realty
1-517-522-8469 2

FOR RENT—1-bedroom luxury apartment, downtown Stockbridge. \$175 month plus utilities. Phone: (517) 851-7175 or (313) 498-2508. x11f

FOR SALE—Yamaha, 1972, 250 cc, D57, real sharp. Call 761-6496. x2
FOR SALE—Refrigerator, 12 cu. ft. Ward's. White, double door, 6 mos. old. Call Cindy 971-0139 or 769-7955. x2
GARAGE SALE—2-family, Thurs., Fri. and Sat., June 26, 27, 28, 6130 Stoffer Rd. Ph. 475-2976. x2
FOR SALE—Starcraft tent trailer, six sleeper, stove, closet, and ice box. Ph. 475-8922. x4
FOR SALE—16-in. bike with training wheels, \$10. 20-in. bike, \$15. Ph. 475-8922. x2
FOR SALE—Nylon frieze sofa and chair, light beige, very good condition, \$150. 426-8361. x2
ANTIQUARIANS 3rd annual Flea Market Saturday, June 28, 9 'til 7. 6745 Dexter-Ann Arbor Rd. Antiques, collectibles, furniture, classy junk. Don't miss it! x2
FOR RENT in Stockbridge, unfurnished 3-bedroom apt., furnished studio apartment. Ph. evenings 665-9007. x3
GARAGE SALE—June 27, 28, 29, 9 to 9. Glass shower door, wet and dry vacuum, clothing, dishes, baby bed, trombone, bowling ball, lots of misc. 4904 Wylie Rd., Dexter. 426-8328. x2
WANTED—Odd jobs, lawns, housework, painting. Ph. 475-1970. 3

FOR SALE—1963 Pontiac, ugly but runs good, \$50. Ph. 475-1409. Denise T. Petsch, 135 W. Summit. 2
MOVING GARAGE SALE—June 27-28, a.m. to 6 p.m. Clothing, sofa, piano, 21-ft. chest deep freezer, riding mower, kitchen table and chairs, misc. items. 1 mile west on Old US-12, 3730 Silver Fox Dr. 2

FOR SALE—1968 Plymouth station wagon. New tires, runs good. Call 475-7547 after 6 p.m. x2
FOR SALE—1975 Ford Ranger 4-ton pick-up. Full-time 4-wheel. Full power. Must sell, \$4,600 or take over payments. 662-6054 or 665-9687. x2

FOR SALE—1963 Pontiac, ugly but runs good, \$50. Ph. 475-1409. Denise T. Petsch, 135 W. Summit. 2
MOVING GARAGE SALE—June 27-28, a.m. to 6 p.m. Clothing, sofa, piano, 21-ft. chest deep freezer, riding mower, kitchen table and chairs, misc. items. 1 mile west on Old US-12, 3730 Silver Fox Dr. 2

FOR SALE—1963 Pontiac, ugly but runs good, \$50. Ph. 475-1409. Denise T. Petsch, 135 W. Summit. 2
MOVING GARAGE SALE—June 27-28, a.m. to 6 p.m. Clothing, sofa, piano, 21-ft. chest deep freezer, riding mower, kitchen table and chairs, misc. items. 1 mile west on Old US-12, 3730 Silver Fox Dr. 2

FOR SALE—1963 Pontiac, ugly but runs good, \$50. Ph. 475-1409. Denise T. Petsch, 135 W. Summit. 2
MOVING GARAGE SALE—June 27-28, a.m. to 6 p.m. Clothing, sofa, piano, 21-ft. chest deep freezer, riding mower, kitchen table and chairs, misc. items. 1 mile west on Old US-12, 3730 Silver Fox Dr. 2

FOR SALE—1963 Pontiac, ugly but runs good, \$50. Ph. 475-1409. Denise T. Petsch, 135 W. Summit. 2
MOVING GARAGE SALE—June 27-28, a.m. to 6 p.m. Clothing, sofa, piano, 21-ft. chest deep freezer, riding mower, kitchen table and chairs, misc. items. 1 mile west on Old US-12, 3730 Silver Fox Dr. 2

FOR SALE—1963 Pontiac, ugly but runs good, \$50. Ph. 475-1409. Denise T. Petsch, 135 W. Summit. 2
MOVING GARAGE SALE—June 27-28, a.m. to 6 p.m. Clothing, sofa, piano, 21-ft. chest deep freezer, riding mower, kitchen table and chairs, misc. items. 1 mile west on Old US-12, 3730 Silver Fox Dr. 2

FOR SALE—1963 Pontiac, ugly but runs good, \$50. Ph. 475-1409. Denise T. Petsch, 135 W. Summit. 2
MOVING GARAGE SALE—June 27-28, a.m. to 6 p.m. Clothing, sofa, piano, 21-ft. chest deep freezer, riding mower, kitchen table and chairs, misc. items. 1 mile west on Old US-12, 3730 Silver Fox Dr. 2

FOR SALE—1963 Pontiac, ugly but runs good, \$50. Ph. 475-1409. Denise T. Petsch, 135 W. Summit. 2
MOVING GARAGE SALE—June 27-28, a.m. to 6 p.m. Clothing, sofa, piano, 21-ft. chest deep freezer, riding mower, kitchen table and chairs, misc. items. 1 mile west on Old US-12, 3730 Silver Fox Dr. 2

FOR SALE—1963 Pontiac, ugly but runs good, \$50. Ph. 475-1409. Denise T. Petsch, 135 W. Summit. 2
MOVING GARAGE SALE—June 27-28, a.m. to 6 p.m. Clothing, sofa, piano, 21-ft. chest deep freezer, riding mower, kitchen table and chairs, misc. items. 1 mile west on Old US-12, 3730 Silver Fox Dr. 2

FOR SALE—1963 Pontiac, ugly but runs good, \$50. Ph. 475-1409. Denise T. Petsch, 135 W. Summit. 2
MOVING GARAGE SALE—June 27-28, a.m. to 6 p.m. Clothing, sofa, piano, 21-ft. chest deep freezer, riding mower, kitchen table and chairs, misc. items. 1 mile west on Old US-12, 3730 Silver Fox Dr. 2

FOR SALE—1963 Pontiac, ugly but runs good, \$50. Ph. 475-1409. Denise T. Petsch, 135 W. Summit. 2
MOVING GARAGE SALE—June 27-28, a.m. to 6 p.m. Clothing, sofa, piano, 21-ft. chest deep freezer, riding mower, kitchen table and chairs, misc. items. 1 mile west on Old US-12, 3730 Silver Fox Dr. 2

FOR SALE—1963 Pontiac, ugly but runs good, \$50. Ph. 475-1409. Denise T. Petsch, 135 W. Summit. 2
MOVING GARAGE SALE—June 27-28, a.m. to 6 p.m. Clothing, sofa, piano, 21-ft. chest deep freezer, riding mower, kitchen table and chairs, misc. items. 1 mile west on Old US-12, 3730 Silver Fox Dr. 2

FOR SALE—1963 Pontiac, ugly but runs good, \$50. Ph. 475-1409. Denise T. Petsch, 135 W. Summit. 2
MOVING GARAGE SALE—June 27-28, a.m. to 6 p.m. Clothing, sofa, piano, 21-ft. chest deep freezer, riding mower, kitchen table and chairs, misc. items. 1 mile west on Old US-12, 3730 Silver Fox Dr. 2

FOR SALE—1963 Pontiac, ugly but runs good, \$50. Ph. 475-1409. Denise T. Petsch, 135 W. Summit. 2
MOVING GARAGE SALE—June 27-28, a.m. to 6 p.m. Clothing, sofa, piano, 21-ft. chest deep freezer, riding mower, kitchen table and chairs, misc. items. 1 mile west on Old US-12, 3730 Silver Fox Dr. 2

FOR SALE—1963 Pontiac, ugly but runs good, \$50. Ph. 475-1409. Denise T. Petsch, 135 W. Summit. 2
MOVING GARAGE SALE—June 27-28, a.m. to 6 p.m. Clothing, sofa, piano, 21-ft. chest deep freezer, riding mower, kitchen table and chairs, misc. items. 1 mile west on Old US-12, 3730 Silver Fox Dr. 2

FOR SALE—1963 Pontiac, ugly but runs good, \$50. Ph. 475-1409. Denise T. Petsch, 135 W. Summit. 2
MOVING GARAGE SALE—June 27-28, a.m. to 6 p.m. Clothing, sofa, piano, 21-ft. chest deep freezer, riding mower, kitchen table and chairs, misc. items. 1 mile west on Old US-12, 3730 Silver Fox Dr. 2

FOR SALE—1963 Pontiac, ugly but runs good, \$50. Ph. 475-1409. Denise T. Petsch, 135 W. Summit. 2
MOVING GARAGE SALE—June 27-28, a.m. to 6 p.m. Clothing, sofa, piano, 21-ft. chest deep freezer, riding mower, kitchen table and chairs, misc. items. 1 mile west on Old US-12, 3730 Silver Fox Dr. 2

FOR REMODELING, roofing, pole barns, call Dan Hughes, 394-8350. x421f
WANTED—Interior-exterior painting, \$5.50 per hr. or by job. Guarantee all work. Ph. 971-5751. x501f
WANT TO BUY your next cutting of hay. Contract now. (313) 438-2802. x481f
PAINTING—Exterior and interior. Quality workmanship, free estimates, references, reasonable rates. Ph. (517) 851-7055. x481f
ALCOA ALUMINUM SIDING SPECIALIST—Since 1938. All wood covered. Everything for outside beauty and insulation. William Davis, 663-6635. x11f
UPHOLSTERING—Cane and rush. Ph. 761-3975. x6
FOR SALE—1½-year-old filly. Ph. 475-2782. 2
FOR SALE—1951 Cozy Coach house trailer. 31'. Ph. 475-2782. May be seen anytime. 2
CHILD-CARE in my home, days. Reasonable rates. Ph. 475-7808. 2
APT. IN DUPLEX, North Lake area, 2-bedroom, fully carpeted, full basement. No children or pets. Ph. 426-3737. x521f
FOR SALE—15 h.p. Evinrude fast twin outboard. Perfect condition, \$150. Neptune outboard, mint condition, \$85. 1959 Pontiac station wagon, good engine, \$55. Ph. 475-7047. x2
FOR SALE—1972 Chevrolet Malibu, 2-door, hardtop, air, 350, \$2,395. Ph. 475-2784 after 5:30 p.m. x2
FOR SALE—Boys blue 10-speed bike, excellent condition, \$80. Ph. 475-8708. 2
1967 CRANBROOK 12'x55' mobile home, very good condition. Call 426-3681. 2
FOR SALE—Irish Setter puppies, excellent breeding, 7 weeks old. Only three left. Ph. 498-2537. 2
WANTED—Married, professional couple need house to rent. Prefer seclusion with acreage. Will make repairs. Have two large dogs, will build a yard if necessary. Ph. Mrs. Heather collect (313) 421-3923. x28
DAILY SCENIC TRAIL RIDES—Sharon Hills Ranch. Ph. 428-7558 for details. x11f
GARAGE SALE—Refrigerator, gas range, portable dishwasher, washing machine, double beds, baby furniture, lamps, clothing, police monitor with crystals and misc. items. June 26-28. Thurs. and Fri. 12:30 to 9 p.m., Sat. 9 a.m. to 8 p.m. 52 Chestnut, Chelsea. x2
BOAT FOR SALE—14 ft. Lyman lapstrake convertible with 40 h.p. Johnson and trailer. Ph. 428-8014. x2
FOR SALE or trade—75 h.p. Evinrude ('60 vintage) for 40 or 50 h.p. motor. 426-3111 or 878-6730. x2
WANTED—Capable housecleaner for teacher's family, North Lake vicinity, for one or two days per week. References. Ph. 475-8716. x2
HONDA 550-4 motorbike, 1974 model, 1,100 miles, like new. \$1,395. Lloyd Bridges Chevrolet. Ph. 475-1373. x3
NICE SELECTION of colts, 3 year olds and saddle horses. May be seen at Sharon Hills Ranch, \$100 and up. Ph. 428-7558 for details. 21f
WANT TO BUY—Metal rowboats, reasonable. For girls' camp. Call 475-2731. 2
HORSES FOR SALE—One pony and three horses. Ph. 475-1531. 2
LOST—Beloved family cat, "Boris." Male. Himalayan. Cream colored with dark brown markings. Scio Church-Fletcher Rd. vicinity. Reward. Ph. 475-9305. 2
FOR RENT—3-room apartment. Middle-aged couple or single. Ph. 475-2062 ask for Ray. 2

Grass Lake
PRICE REDUCED on this brick and frame 3-bedroom with hardwood floors, fireplace, attached garage, full basement partially finished, nice corner lot, close to schools.
EXCELLENT 2-bedroom on a high and dry wooded lot. Access to Grass Lake. All the appliances go with it, plus carpeting. Oversize car and a half garage. Terms, and fast possession.

Southside Realty
1-517-522-8469 2

FOR RENT—1-bedroom luxury apartment, downtown Stockbridge. \$175 month plus utilities. Phone: (517) 851-7175 or (313) 498-2508. x11f

FOR SALE—Yamaha, 1972, 250 cc, D57, real sharp. Call 761-6496. x2
FOR SALE—Refrigerator, 12 cu. ft. Ward's. White, double door, 6 mos. old. Call Cindy 971-0139 or 769-7955. x2
GARAGE SALE—2-family, Thurs., Fri. and Sat., June 26, 27, 28, 6130 Stoffer Rd. Ph. 475-2976. x2
FOR SALE—Starcraft tent trailer, six sleeper, stove, closet, and ice box. Ph. 475-8922. x4
FOR SALE—16-in. bike with training wheels, \$10. 20-in. bike, \$15. Ph. 475-8922. x2
FOR SALE—Nylon frieze sofa and chair, light beige, very good condition, \$150. 426-8361. x2
ANTIQUARIANS 3rd annual Flea Market Saturday, June 28, 9 'til 7. 6745 Dexter-Ann Arbor Rd. Antiques, collectibles, furniture, classy junk. Don't miss it! x2
FOR RENT in Stockbridge, unfurnished 3-bedroom apt., furnished studio apartment. Ph. evenings 665-9007. x3
GARAGE SALE—June 27, 28, 29, 9 to 9. Glass shower door, wet and dry vacuum, clothing, dishes, baby bed, trombone, bowling ball, lots of misc. 4904 Wylie Rd., Dexter. 426-8328. x2
WANTED—Odd jobs, lawns, housework, painting. Ph. 475-1970. 3

FOR SALE—1963 Pontiac, ugly but runs good, \$50. Ph. 475-1409. Denise T. Petsch, 135 W. Summit. 2
MOVING GARAGE SALE—June 27-28, a.m. to 6 p.m. Clothing, sofa, piano, 21-ft. chest deep freezer, riding mower, kitchen table and chairs, misc. items. 1 mile west on Old US-12, 3730 Silver Fox Dr. 2

FOR SALE—1968 Plymouth station wagon. New tires, runs good. Call 475-7547 after 6 p.m. x2
FOR SALE—1975 Ford Ranger 4-ton pick-up. Full-time 4-wheel. Full power. Must sell, \$4,600 or take over payments. 662-6054 or 665-9687. x2

FOR SALE—1963 Pontiac, ugly but runs good, \$50. Ph. 475-1409. Denise T. Petsch, 135 W. Summit. 2
MOVING GARAGE SALE—June 27-28, a.m. to 6 p.m. Clothing, sofa, piano, 21-ft. chest deep freezer, riding mower, kitchen table and chairs, misc. items. 1 mile west on Old US-12, 3730 Silver Fox Dr. 2

FOR SALE—1963 Pontiac, ugly but runs good, \$50. Ph. 475-1409. Denise T. Petsch, 135 W. Summit. 2
MOVING GARAGE SALE—June 27-28, a.m. to 6 p.m. Clothing, sofa, piano, 21-ft. chest deep freezer, riding mower, kitchen table and chairs, misc. items. 1 mile west on Old US-12, 3730 Silver Fox Dr. 2

FOR SALE—1963 Pontiac, ugly but runs good, \$50. Ph. 475-1409. Denise T. Petsch, 135 W. Summit. 2
MOVING GARAGE SALE—June 27-28, a.m. to 6 p.m. Clothing, sofa, piano, 21-ft. chest deep freezer, riding mower, kitchen table and chairs, misc. items. 1 mile west on Old US-12, 3730 Silver Fox Dr. 2

FOR SALE—1963 Pontiac, ugly but runs good, \$50. Ph. 475-1409. Denise T. Petsch, 135 W. Summit. 2
MOVING GARAGE SALE—June 27-28, a.m. to 6 p.m. Clothing, sofa, piano, 21-ft. chest deep freezer, riding mower, kitchen table and chairs, misc. items. 1 mile west on Old US-12, 3730 Silver Fox Dr. 2

FOR SALE—1963 Pontiac, ugly but runs good, \$50. Ph. 475-1409. Denise T. Petsch, 135 W. Summit. 2
MOVING GARAGE SALE—June 27-28, a.m. to 6 p.m. Clothing, sofa, piano, 21-ft. chest deep freezer, riding mower, kitchen table and chairs, misc. items. 1 mile west on Old US-12, 3730 Silver Fox Dr. 2

FOR SALE—1963 Pontiac, ugly but runs good, \$50. Ph. 475-1409. Denise T. Petsch, 135 W. Summit. 2
MOVING GARAGE SALE—June 27-28, a.m. to 6 p.m. Clothing, sofa, piano, 21-ft. chest deep freezer, riding mower, kitchen table and chairs, misc. items. 1 mile west on Old US-12, 3730 Silver Fox Dr. 2

FOR SALE—1963 Pontiac, ugly but



HOLDING THE TROPHY won by the Jiffy Mix team in the pre-season fast pitch tournament play sponsored by the Chelsea Recreation Council are from left to right, pitcher, Dick McCalla, homerun hitter, Craig Houle, and pitcher Justice Marshall.



IN THE BATTERS BOX: Two members of the McCalla Feeds slow pitch league team ready themselves to bat. Pictured from left to right are Dick McCalla and Bill Kushmaul. McCalla Feeds took first place in slow pitch league play this past week against Walt's Barber Shop.



EVEN THE REC COUNCIL DIRECTOR gets in on his own program. Recreation Council Director, Tom Balistrere is pictured with three members of his own team sponsored by Village Motor Sales. Shown from left to right, are Steve Flint, Tom Lukasiak, Balistrere, and Jim Lylera. Village Motor Sales has recorded a one game loss in early season play.

What's Cooking In Michigan

By Larrestine Trimm
Michigan Dept. of Agriculture
Marketing Information Specialist

Piled high atop a mound of vanilla ice cream, topped with luscious dairy whipped cream, or eaten fresh from the vine, Michigan strawberries are a delicious treat.

The state is fourth nationally in the production of plump, red berries, according to Marketing officials of the Michigan Department of Agriculture. In 1974 about 17.7 million pounds were grown on 3,300 acres of farmland. Valued at more than \$5.5 million, most of the crop went to the fresh market.

While Michigan strawberries are a delight to behold, growing and harvesting them commercially is not an easy task. They are one of the few remaining crops in the state that require hand labor. With rising labor costs, production is slowly diminishing but, to prevent the loss of strawberries as a major commercial crop, researchers are working to develop a mechanical harvester.

Meanwhile most of the berries are harvested by migrant workers who are skilled at pinching off the stem just above the fruit without mashing or bruising it. Many growers, too, are turning their strawberry fields into pick-your-own operations and inviting the public to pick what they need at minimum cost.

Strawberry plants are grown on acres of sandy soil, with commercial production centered in Alpena, Breckenridge, Houghton, Leelanau, Manistee and Van Buren counties. Acreage is covered by pipe irrigation to reduce the danger of losing plants because of frost or drought.

The irrigation process works this way. If there is danger of frost, a fine mist is sprayed over the plants to prevent blossom injury. As the water freezes, it releases small quantities of heat that keep the blossoms from freezing. If additional moisture is needed, the irrigation equipment will create artificial rain, and on very hot days, it cools the fields to keep the berries firm and in good condition.



From Mrs. Cecil Newcomb, Windsor, Nova Scotia, Canada: I remember my first trip to town, thirty miles away. I was sixteen. Father sent me to borrow a horse and buggy, nearly two miles away. I walked home to tell him we could have the outfit, then walked with mother and father to get it.

We drove twelve miles to the boat and two hours later arrived in town. My most vivid memory of the boat ride is the stares of other passengers at my greatly oversized ankles. I had stepped in a wasp nest the day before and both ankles were swollen so even I was not normally a freak of nature.

I remember the imposing store fronts, the wax figures in clothing stores and the big metal horse in the harness shop. We sat at a counter in a drug store and were served foaming glasses of ice cream soda. I had some difficulty with mine until it was pointed out to me that I was supposed to use a straw to drink through. I felt it was a childish thing to do, but I did it.

Crossing the river on the way back a sail swung around and someone shouted, "Look out for the boom", which was dangerously close to my head. A strange woman joked, "It would be wood against wood." I forgave her years later.

A GREAT GENERATION

This is a wonderful generation to belong to. Everything that's wrong is the fault of the generation before us and will have to be corrected by the generation which comes after us.



THREE-LEGGED RACE: Children invited to them a three-legged race. Starting-off, were the teams of Carol Warren and Bruce Young (left) and Marcia Warren and Michal Benedict (right). Park participated in a number of games, one of

Phone Ahead For Space in Campgrounds

A tight budget shouldn't prohibit fun-filled vacations at Michigan's resort areas when families stay at privately operated campgrounds this summer, according to Automobile Club of Michigan.

"Private parks offer a wide range of attractions and services for campers who like roughing it as well as ones who like their comforts. And most are within one gas tankful of the state's major metropolitan areas," stated Joseph Ratke, Auto Club touring manager.

Parks listed in Auto Club's 1975 private campground guide offer 22,113 sites and nightly rates from \$1 at Little Fawn near Scottville to \$7.50 at Northport's Timber Shores. Most prices are \$4 to \$5 nightly, but may not include electricity.

"If you're without camping equipment, 51 of the 338 private parks Auto Club lists rent trailers on a daily or weekly basis. In most cases, you need only supply linens. The rest is furnished," Ratke added.

In addition, he said, "235 offer trailer storage, 213 have at-site water, 123 have sewage hookups for recreational vehicles and 273 let you leave a site for the season. None of these services are available at state and federal sites."

Most take reservations and either have pool or lake swimming, with several offering both. Coho Bend near Manistee is an example.

It offers four trailers sleeping four to six persons and renting for \$15 and \$18 per day or \$85 and \$90 per week. Linens aren't supplied.

Coho Bend also has 60 campsites with electricity and water as well as many rustic spaces. You can lease one of 22 from April 1 to December for \$295, although all these are already taken," Ratke said.

A one-acre pond with sand bottom and beach is available. Anglers can rent boats with motors on the Manistee River for \$15 per day, or motorless craft for \$6 per day. Dock rental is \$5 per week if you trailer your own.

A group pavilion, sanitary disposal station and a store also are on park grounds. Reservations are accepted.

"In all, about 70,000 spaces now are open to campers. These include more than 17,500 in 239 state park and forest campgrounds, about 2,300 in 106 national park and forest campgrounds and some 8,200 in about 100 county, township and city sites," Ratke estimated.

CARPENTERING REMODELING

ALUMINUM SIDING - KITCHENS
PATIOS - GARAGES
PHONE 475-7474

CHARLES ROMINE

Licensed Contractor
18027 Old US-12
Chelsea

FEED

FOR PROFIT

Feed Formulas Tested, Proved To Get Results

Extra proteins, vitamins and minerals in proper balance, scientifically blended, make our feeds real profit producers for you.

Farmers' Supply Co.

Phone GR 5-5511

Standard Ads Are A Good Shopping Guide.

MARK IV LOUNGE

PHONE 475-8141

1198 M-52

CHELSEA

OPEN BOWLING ANY TIME

OPEN HOURS:

Monday thru Friday 11 a.m. to 11 p.m.
Saturday 12 noon to 12 midnight
Sunday 2 p.m. to 10 p.m.

BOWLING BALLS, BAGS, SHOES
NOW IN STOCK.

CHELSEA LANES, Inc.

1189 M-52

CHELSEA

PHONE 475-8141

FISH FRY

COMPLETE DINNER

Our own beer batter perch, fries, cole slaw, roll and butter, \$1.75. Take-outs 10c extra.

EVERY FRIDAY

CHELSEA

5 to 9 p.m.

Bring Your Family!

PUB

CALL OR STOP IN

CHELSEA GLASS WORKS

WORKMANSHIP AND MATERIALS FULLY GUARANTEED.
Open Daily 8 a.m. to 5 p.m.; Sat., 8 a.m. to 1 p.m.

140 W. Middle, Chelsea

Phone (313) 475-8667

WE REPAIR AND REPLACE:

- ★ STORE FRONTS
 - ★ FURNITURE TOPS
 - ★ SHOWER DOORS
 - ★ THERMOPANES
 - ★ AUTO GLASS - Including Windshields
 - ★ MIRRORS
 - ★ PATIO DOORS
 - ★ TUB ENCLOSURES
- Free Pick-up and delivery on auto work.

Storm Door & Window Reglazing & Screens
COMMERCIAL BUILDINGS OR RESIDENTIAL
PROMPT SERVICE REASONABLE PRICES

FARLEY CONSTRUCTION

522 HOWARD RD.

REASONABLE RATES

ADDITIONS - REMODELING
HARDWOOD FLOORS - CONCRETE WORK

FOR FREE ESTIMATES

CALL

475-8265 or 475-7643

If anybody says you can't get
\$200 cash back on a new car...
TELL 'EM TO GO TO DODGE!

\$200 CASH BACK ON DODGE DARTS.

\$200 CASH REBATE DIRECT FROM CHRYSLER CORPORATION.

Who says the rebates are over? Right now, you can get \$200 back on a '75 Dodge Dart when you buy or lease from inventory. \$200 mailed direct from Chrysler Corporation... after you've made your best deal.

NOW'S THE BEST TIME TO BUY A DART.

What a time to get a rebate from Dodge. Millions of tax rebate checks, of up to \$200, are already on their way from Washington. You don't have to wait to apply your tax rebate towards a Dart. Right now, you can get \$200 cash back from Dodge.

DART MEANS VALUE.

You'll not only get \$200 cash back, but you'll be getting a car that's famous for gas economy

—low purchase price—and the highest resale value in its class.

FOR A LIMITED TIME ONLY.

Better talk to your Dodge Dealer now, 'cause rebates on Darts won't go on forever. He'll show you how to make your tax rebates go a long way. And how to get \$200 back from Chrysler Corporation. There's a limit of one cash rebate offer to a customer... retail customers only, at participating Dodge Dealers! So if anybody says you can't get \$200 cash back on a new car... tell 'em to go to Dodge.

SEE THE DODGE BOYS RIGHT NOW FOR A \$200 REBATE ON TOP OF YOUR TAX REBATE.



Rank	Gas Mileage	Trunk Space	Resale Value	Roominess Index	Unlimited Mileage Warranty
See for yourself how our top-rated Darts stand up against the competition offered by our major competitors.	According to test results published in EPA's Buyers Guide, Dart 6's got better gas mileage in both city and highway driving than the most popular 6's offered by major competitors. The Ford and GM products listed below attained identical mileage and are ranked alphabetically.	Dart is the runaway leader in trunk capacity for both two-door and four-door models.	According to recent Automotive Market Reports, one-year-old two-door Darts are worth more and have a higher percentage of resale on original sticker price than comparable models of the compacts listed below.	According to Automotive Industries' Roominess Index, Dart two-door hardtops and four-door sedans are tops in interior roominess.	For twelve full months.
1	Dart	Dart	Dart	Dart	Dart
2	Apollo	Apollo	Maverick	Omega	No
3	Comet	Nova	Comet	Apollo	No
4	Maverick	Ventura	Nova	Nova	No
5	Nova	Omega	Ventura	Ventura	No
6	Omega	Maverick	Apollo	Comet	No
7	Ventura	Comet	Omega	Maverick	No

Dodge
AUTHORIZED DEALERS

Village Motor Sales, Inc.
1185 MANCHESTER ROAD
CHELSEA, MICHIGAN



+ Services in Our Churches +

CONGREGATIONAL CHURCH
(United Church of Christ)
The Rev. Carl Schwarm, Pastor
Sunday, June 29—
10:30 a.m.—Worship service.
Independence Sunday.
"Commentary" articles due.

ZION LUTHERAN CHURCH
Corner of Fletcher, Waters Rds.
The Rev. John R. Morris, Pastor
Thursday, June 27—
6:45 Zionball: Chelsea Milling vs. Zion.
Sunday, June 29—
9:00 a.m.—Sunday school.
10:15 a.m.—Worship.
12:30 p.m.—All church and Sunday school picnic at North Territorial Park.

ST. THOMAS
EVANGELICAL LUTHERAN
Ellsworth and Haab Rds.
The Rev. Jerome Dykstra, Pastor
Sunday, June 29—
9:30 a.m.—Sunday school and Bible class.
10:45 a.m.—Worship service.

FIRST ASSEMBLY OF GOD
The Rev. Thode B. Thodeson, Pastor

Every Sunday—
9:45 a.m.—Sunday school.
11:00 a.m.—Worship service.
7:00 p.m.—Midweek services.
Every Wednesday—
7:00 p.m.—Christ's Ambassadors.
Every Friday—
1:00 p.m.—Ladies Bible study.

ST. MARY CATHOLIC CHURCH
The Rev. Fr. David Philip Dupuis, Pastor

Mass Schedule:
Every Saturday—
4:00-5:00 p.m.—Confessions.
7:00 p.m.—Mass.
Immediately after 7 p.m. Mass—Confession.
Every Sunday—
Winter schedule:
8:00, 10:00, 12:00 noon—Mass.
Summer schedule:
7:00, 9:00, 11:00 a.m.—Mass.

FIRST CHURCH OF CHRIST
SCIENTIST
1883 Washtenaw Ave., Ann Arbor
Every Sunday—
10:30 a.m.—Sunday school, morning service.

ST. JOHN'S
(UNITED CHURCH OF CHRIST)
Rogers Corners
The Rev. Carl Asher, Pastor
10:30 a.m.—Worship service.

IMMANUEL BIBLE CHURCH
145 E. Summit St.
The Rev. LeRoy Johnson, Pastor
Every Sunday—
9:45 a.m.—Sunday school, nursery provided.
11:00 a.m.—Morning worship, nursery provided.
7:00 p.m.—Evening worship.
Every Wednesday—
7:30 p.m.—Family hour, prayer meeting, and Bible study.

BAHA' FIFESIDE

Every Thursday—
8:00 p.m.—At the home of Toby Peterson, 705 S. Main St. Anyone wishing to learn about the Baha' faith is welcome.

FIRST UNITED
METHODIST CHURCH
The Rev. Clive Dickens, Pastor
Friday, June 27—
7:00 p.m.—Clark-Vasas wedding rehearsal.
Saturday, June 28—
3:00 p.m.—Clark-Vasas wedding.

Sunday, June 29—
10:00 a.m.—Worship service (nursery provided). Church school through the first grade.
11:00 a.m.—Punch hour.
Monday, June 30—
6:30 p.m.—Supper in the social center of the church for students and their families participating in the International Week-end.

ST. BARNABAS
EPISCOPAL CHURCH
2050 Old US-12
The Rev. Jerrold Beaumont, B.S.P., Priest
Rectory 475-2003
Church 475-8813

Every Sunday—
9:00 a.m.—Holy Communion, first, third, and fifth Sundays.
9:00 a.m.—Morning Prayer, second and fourth Sundays.

CHURCH OF CHRIST
13681 Old US-12, East
Evangelist John M. Hamilton
Every Sunday—
10:00 a.m.—Church school.
11:00 a.m.—Worship service
Nursery will be available.
8:00 p.m.—Worship service.
Every Wednesday—
7:30 p.m.—Bible study.

CHELSEA BAPTIST CHURCH
377 Wilkinson St.
The Rev. James Stacey, Pastor

Every Sunday—
9:45 a.m.—Sunday school for the whole family.
11:00 a.m.—Morning worship service and children's church.
7:00 p.m.—Evening service, informal singing, sharing, study and discussion. (Nursery care provided for all services).
Home Bible Studies each week in the homes of the leaders.
Teen Ministry, Sunday at 6 p.m. and study groups during the week.

CHURCH OF JESUS CHRIST
OF LATTER-DAY SAINTS
Meetings at
St. Barnabas Episcopal Church
2050 Old US-12
Every Sunday—
11:00 a.m.—Priesthood meeting.
12:30 p.m.—Sunday school.
5:30 p.m.—Sacrament meeting.

FIRST UNITED
PRESBYTERIAN CHURCH
Unadilla
The Rev. T. H. Liang, Pastor

Every Sunday—
9:45 a.m.—Sunday school.
11:00 a.m.—Worship service.

BETHEL EVANGELICAL AND
REFORMED CHURCH
(United Church of Christ)
Freedom Township
The Rev. Roman A. Reineck, Pastor

Every Sunday—
10:00 a.m.—Worship service.
METHODIST HOME CHAPEL
The Rev. R. L. Clemons, Pastor
Every Sunday—
8:45 a.m.—Worship service.

ST. PAUL
UNITED CHURCH OF CHRIST
The Rev. R. J. Ratliff, Pastor
Thursday, June 26—
7:00 p.m.—Education Forum—Arthritis or Rheumatism? Lower fellowship hall. Public invited.
Sunday, June 29—
10:00 a.m.—Church school.
10:00 a.m.—Worship service.
10:00 a.m.—Worship service.
COURT articles due.

OUR SAVIOR LUTHERAN
CHURCH
1515 S. Main, Chelsea
The Rev. William H. Keller, Pastor
Thursday, June 26—
9:00-11:30 a.m.—Vacation Bible school.
7:30 p.m.—Youth-Adult softball game.
Sunday, June 29—
9:00 a.m.—Worship with Holy Communion.
6:30 p.m.—Teacher recognition dinner.

GREGORY BAPTIST CHURCH
The Rev. Paul White, Pastor
Every Sunday—
9:45 a.m.—Sunday school.
11:00 a.m.—Morning worship.
6:00 p.m.—Young people.
7:00 p.m.—Evening worship.
7:30 p.m.—Thursday mid-week worship service.

ST. JACOB EVANGELICAL
LUTHERAN CHURCH
12501 Riethmiller Rd., Grass Lake
The Rev. Andrew Bloom, Pastor
Every Sunday—
8:00 a.m.—Worship service.
10:15 a.m.—Divine services.
WATERLOO
FIRST UNITED METHODIST
Parks and Territorial Rds.
Every Sunday—
9:15 a.m.—Morning worship.
10:15 a.m.—Sunday school.

NORTH SHARON BIBLE CHURCH
Sylvan and Washburne Rds.
The Rev. William Enslin, Pastor
Every Sunday—
10:00 a.m.—Sunday school.
(Nursery will be available.) Junior church classes.
11:00 a.m.—Worship service.
11:00 a.m.—Senior High Youth meeting. Youth Choir.
7:00 p.m.—Evening worship service. (Nursery available.)
All services interpreted for the deaf.
Every Wednesday—
7:00 p.m.—Bible study and prayer meeting. (Nursery available.)
Bus transportation available: 428-7222.

NORTH LAKE
UNITED METHODIST CHURCH
The Rev. David Stiles, Pastor
Sunday, June 22—
7:30 a.m.—Early morning worship.
10:00 a.m.—Worship service.
11:00 a.m.—Church school.

SALEM GROVE
UNITED METHODIST CHURCH
3320 Notten Rd.
The Rev. Gerald R. Parker, Pastor
Every Sunday—
9:30 a.m.—Sunday school.
Every Sunday—
10:30 a.m.—Worship service.

ST. JOHN'S EVANGELICAL
AND REFORMED CHURCH
(United Church of Christ)
Francisco
The Rev. Virgil King, Pastor.
Every Sunday—
10:30 a.m.—Worship service.
Sunday school and catechism class.
Monday, June 23 to
Friday, June 27—
Vacation Bible school.

CHELSEA MEDICAL CENTER
Every Other Wednesday—
1:30 p.m.—Worship service.

High School Honor Roll

Marking Period Ending June 13

12th GRADE—
David Alber, Susan Allen, Glenn Alter (all A), Julie Asmussen, Lola Augustine, Karen Bassett (all A), Steven Bennett (all A), Pamela Blackwell (all A), Donald Bollinger, Kathy Buck, Leslie Bury, Diane Bycraft (all A), Sheryl Cantrell, Mary Beth Chandler, Keith Cockerline, Jodi Daniels (all A), Kathleen Dunn, van, Paul Dowhal, Kathy Donn, Donald Eisele, Kim Fisher, Daniel Foytik, Dawn Freysinger, Karl Gauss, Teresa Gilbreath, Bradley Glazier, Linda Grant, Francis Grohert, Suzanne Hafer, Cindy Harok (all A), Dale Heydlauff, Merry Hoffmeyer (all A), Janis Hopkins (all A), Terri Jones, Ann Kalmbach, Debra Kelemen, Ronald Kiel, Vickie Koch, Kathy Kuhl (all A), Joann LaFontaine (all A), David Leach, Teresa Lewis, Rolf Lonio, Kim Longworth, Richard Lutovsky, Tres MacCollum, Laurie Mann, Cynthia Minix, Randy Musbach, Elaine Muxil, Todd Orbring, Brian Owings, Rebecca Parisho, Cheryl Pawlowski, Mark Pennington, Shelly Porath (all A), James Powers, David Proctor, Chris Rabbitt, Brock Rasmussen, Barbara Rinehart, Richard Robbins, Debra Rossbach, John Schaffer, Laura Schardgin, Elaine Schenk, Sharon Schiller, Kevin Schmitke, Robin Schrader, Carol Schroen, Basil Scott, Linda Shadown (all A), Susan Shaw, Linda Simon, Julie Skittenshelm, Brian Smith (all A), Denise Smyth, Virginia Spears, Carol Spencer (all A), Victor Steinbach, Cheryl Stepp, Jill Steward, Ricky Sweeney, Elizabeth Tobin, Kris Toivanen, Joseph Turcotte, Cindy Turcotte, Nancy Vergari, Duwana Villenure, Sharman Wachenhut, John Wagner, Larry Wahr, Sandra Walker, Gary Wellnitz, Daniel Williams, John Lee Winans, Paul Wood, Kathy Young.

Graham, Randy Guenther (all A), Cathy Hamilton, Anita Harat, Jeanette Harris, Elizabeth Hasel-schwardt (all A), Mike Hastings, Erin Headrick, Nancy Hepburn (all A), Elizabeth Hoover (all A), Gerald Huehl, Mary Hume, Annette Kutting, Robert Johnson, Sara Johnson, Steve Jones, Terri Knickerbocker, Mike Kozminski, Steven LaBarbara, Mary Landwehr (all A), Patricia Leonard, Teri Lutovsky, Marian MacCollum, James Marshall, Paul Marshall (all A), Suzann Morrison, Donald Osterle, Lynn Olson, Karen Ottom, Theresa Ottom, Deborah Packard, Susan Palmer, Michele Papp, Kathy Pierce, David Pletcher (all A), Lori Proctor, William Rademacher, Jennifer Rade (all A), Timothy Reed, Dawn Robards, Karen Romine, Karin Roskowski, David Schaeble, Carol Schirrmacher, Renee Schneider, Dale Schoenberg, Lisa Schrader (all A), Susan Schulze, Mark Seyfried, Brenda Skidooan, George Shirilla, Susan Shattoan, Bradley Smith, Craig Sprague (all A), John Storey, John Tite, Karen Tobin, Dianne VanGorder, Linda Wahr, Robert Wenk, Anne Williams (all A), Robert Winans.

10th GRADE—
John Adams, Lisa Allshouse, Michael Bowen, Wanda Boyer, Kimberly Brown (all A), Dawn Bucholz, Jerry Bulick, Robert Burgess, Julia Chapman (all A), Michael Check, Lesley Clark, Neil Cockerline (all A), Kimberly Dresch, Karin Elsemann, Peter Feeney, Robert Fisher, Douglas Foreman, Phillip Frame, Cynthia Fredley, Susan Frisbie, Annette Gaken, Gail Gilbreath, Richard Haller, Barbara Hinderer (all A), Morris Johnson, Nate Johnson, Karen Keiser, Terri Klein, Susan Leach, Carol Linebaugh, Tammy Lorenz, Michele MacCollum, Kim-

berly Moore, Don Morrison, Scott Owings (all A), Rene Papp, Kyle Parker, Glenn Passow, Sandra Patrick, Constance Pearson, Dennis Petsch, Susan Pfeifle, Diana Pletcher, Renee Poisson, Judith Powers, Julie Proctor, Laura Rademacher, Diana Roy, Brenda Salyer, Patricia Salyer, Debra Schleicher, Kathy Schmitke, Beth Schwarze, Delany Seitz (all A), Linda Shaw, Mary Spencer, Michael Stoner, Ellen Straub, Karen Trinkle (all A), Harold VanderVoort, Chris VanderWaard, Lisa Walworth, Mark Warren, Nancy Wonders, Charles Wortley, Diane Zeeb, Michelle Ziegler.

9th GRADE—
Susan Adkins, Donald Aldrich, Albert Anderson, Jane Barnes, Timothy Bassett, Jerald Benjamin, Bonnie Boyer, Charles Broderick, John Bulick, Ann Burgess, Laurie Campbell, Leonard Carlson, Connie Connelley, Darrell Crawford, Kimberly Dunn, Duana Ewison, Joseph Ewald, Matthew Fisher, Beth Flanagan, Susan German (all A), Leslie Gilbreath, Janice Hamilton, Jeffrey Harlok, Gregory Hastings, Diane Hawthorth, Mike Hendricks, Holly Hoffmeyer, Deanna Johnson, Jeffrey Johnson, Jeffrey Kiel (all A), Frank Kornel, Beth Lewis, Mary Beth McGinn, Carolyn Meyer, Brad Myers, Brian Nadeau, Sandra Nugent (all A), Colleen Nusca (all A), Jon Osterle, Linda Osterle, Diane Ottom, Gary Packard, Shannon Passow, Cynthia Pierce, Jeffrey Powell, Marcia Prinzing, Julie Prohaska (all A), Tammy Puglisi (all A), Joann Ricklemann, Denise Robbins, Anne Schaible, Deborah Schantz, Beverly Simon, Katherine Slater, Timothy Stubbs, Julienne Tucker (all A), Shelly Warren, Julia Warden, Shari Wright, Michael Young, Thomas Young (all A).

Golf has been described as that game where the ball lies poorly after just about every shot, but the player lies exceptionally well after the game.

St. Louis School Notes

The boys at St. Louis school have returned home for the summer, however, many of them will return for the school's summer program which will begin the first of July and continue through the end of the month. The summer program is designed to give the boys an hour a day in light academics, instruction in arts and crafts, swimming, group sports and recreational activities and field trips.

Prior to the closing of the school year, the boys were very busy winding up Special Olympics preparation and planning and taking trips to Toronto, and Niagara Falls for the older boys, and to Sault Ste. Marie for the younger boys. Both trips were sponsored and financed by the Parent's Organization at St. Louis school.

Father Umberto Mellare, principal, reported proudly that the boys received first prize, a plaque, for their parade at the Regional Special Olympics competition. Other competitors were special olympians from Monroe, Livingston and Washtenaw counties.

According to Father Mellare, the boys were awarded the plaque by Mrs. Sue Wilson, Regional Director of the Special Olympics. Mrs. Wilson announced to a crowd of more than 2,000 persons, that the St. Louis School of Chelsea was number one among the parade groups.

In competition at the state level, the boys from St. Louis returned to Chelsea with four gold medals, five silver medals and three bronze medals. Eight special olympians qualified for the state affair, gathering the 12 medals among themselves.

John McCarten received a gold medal for his work on the balance beam; Anthony Osebold was awarded a gold medal in tumbling. Receiving two medals, one gold

or the 50-yard dash and another silver medal for his performance in tumbling, was Robert Sweet. Another multiple recipient was John Maccarato who took a gold medal in bowling and a silver medal in the 50-yard freestyle. Helsealte David Nelson, took three silver medals; one in the 5-yard freestyle, another in the 5-yard backstroke and a third in the balance beam. Ricky Hill was awarded a bronze medal for his fine work in the standing broad jump. David Balogh received two bronze medals, one in bowling and the second in the balance beam. Father Mellare, who has been principal at St. Louis School for seven years, said, he hopes that some of the boys will have the opportunity to go to the International Special Olympics competition, however, the committee has not yet notified the school.

A. Lincoln Articles At Greenfield Village

Here's a February milestone in America's history. Almost every schoolboy and schoolgirl learns that Abraham Lincoln was born in February, 1809. But, not many are aware of another milestone in Lincoln's life that was passed 52 years later, in February of 1861. In that month, he made the trip from his home in Springfield, Ill., to Washington, D. C., in preparation for his inauguration on March 4th as the 16th President of the United States. At the Henry Ford Museum, you and your family can see a number of things that were used by Abraham Lincoln, along with other important milestones in our country's history. You can preview America's Bicentennial Henry Ford Museum in Dearborn.

Telephone Your Club News To 475-1371.

DEMO SALE

We're Having Our Semi-Annual Demo Sale

These company driven cars and trucks have from 2,000 to 6,000 miles and are covered under the Chevrolet 12,000 mile extended warranty program and they will be sold at tremendous savings.

The following cars and trucks are available for sale on a first come, first served basis.

- 1 - 1975 Impala 4-dr. sedan
- 1 - 1975 Caprice 2-dr. hardtop
- 1 - 1975 Caprice 4-dr. hardtop
- 2 - 1975 Monte Carlo 2-dr. hardtop
- 1 - 1975 Chevelle Laguna 2-dr. hardtop
- 1 - 1975 Chevy Nova 2-dr.
- 1 - 1975 1/2-ton 4-wheel drive pick-up
- 1 - 1975 4-wheel drive Blazer
- 1 - 1975 Chevy LUV truck

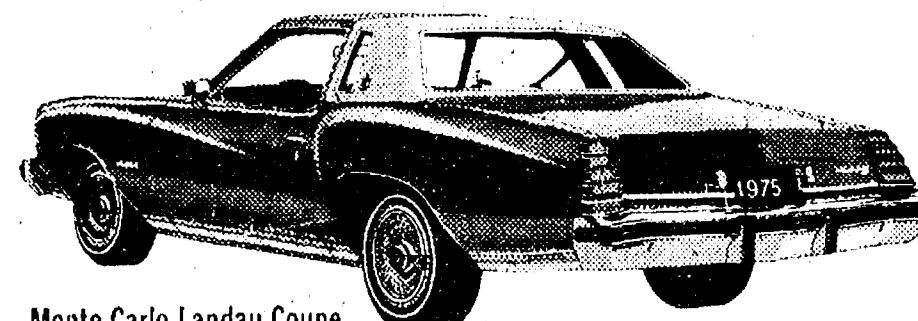

Monte Carlo Landau Coupe

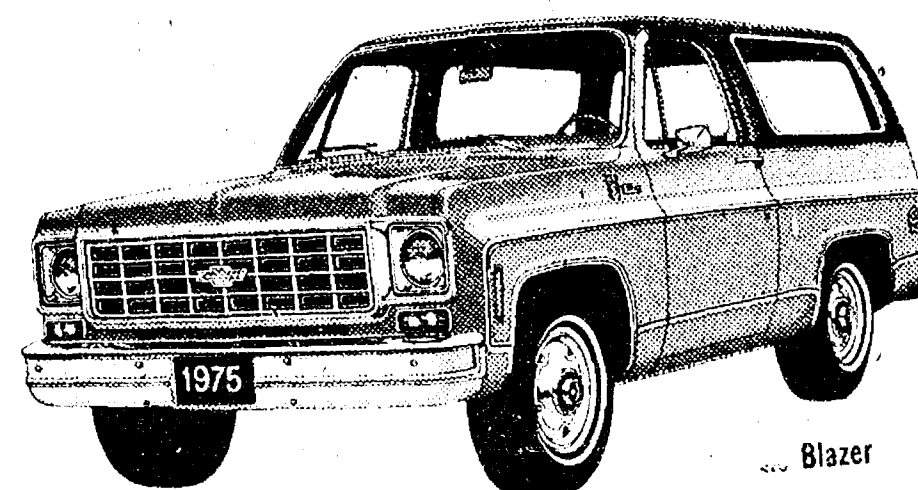

Blazer

SUMMER VACATION SPECIAL FOR YOUR PICK-UP

50-gal. auxiliary gas tank with 2 locking tool chests mounted in your pick-up truck behind the cab.

ONLY
\$249⁰⁰
INSTALLED

Supply is limited. First come, first served!

LLOYD BRIDGES CHEVROLET

"For Quality and Service at Low Prices"

SALES HOURS

Open Daily 8 a.m. to 6 p.m.
Saturday 8 a.m. to 1 p.m.
Monday Evenings Until 8:30 p.m.

405 N. MAIN ST.

475-1373

SOUTHERN BOY MANOR MOTEL

Efficiency Units - By Day, Week, or Month

13190 M-52

PHONE (517) 851-4213

(2 miles south of Stockbridge)

There's No Substitute for Protein in a Hog Ration

Protein builds meaty hogs and puts weight on fast. Protein-deprived hogs take longer to reach market weight and time is money. Don't waste corn. Balance it with Wayne 40% Plg Balancer and make the best possible use of facilities, time, grain and your investment. It's ideal for pigs from 50 to 125 lbs.

Eat More Pork

McCALLA
FEED SERVICE
12375 Old US-12
Cheslea
PHONE 475-8153

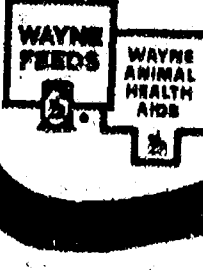

YOU'LL BE GLAD IT'S UNDERFOOT.

No matter how many steps you take on our Porch and Floor Enamel, it never gets tired. Use it inside or out, on porches, steps, walks and decks—for wood, concrete, brick or metal. Its tough film resists the heaviest traffic and keeps its bright appearance in spite of weather and frequent washing. Dries quickly, too, so your floors are back in service in no time. When you re-paint next time, use Dutch Boy Porch and Floor Enamel. It'll be underfoot a long, long time.



You will remember the quality of Dutch Boy paints long after the price is forgotten.

MERKEL
Home Furnishings

HCMA Board Elects Officers For Next Year

The Board of Commissioners of the Huron-Clinton Metropolitan (Park) Authority has announced officers for 1975-76.

Chairman—William E. Kreger (Wayne county) who has served since 1964. Kreger is the president of Coca-Cola Bottling Co. of Port Huron and resides in Wayne county.

Vice Chairman—Jesse A. Rutherford (Washtenaw county), who has served since 1971.

Treasurer—Clifton W. Heller (Livingston county), who has served since 1973.

These officers were re-elected for a one-year term ending in June of 1976 (and previously served one year from June of 1974).

Rutherford retired as recreation director for the City of Ypsilanti in 1974 and he is a member of the Board of Trustees of the National Recreation and Park Association, with headquarters in Arlington, Va. He has been a resident of Ypsilanti since 1944.

Heller is the owner of Heller's Flowers in Howell, and six times served as the Mayor of the City of Howell. He has been active in civic, community and county affairs since 1940, when he first became a resident of Livingston county.

The Authority has 10 Metroparks serving the citizens of Livingston, Macomb, Oakland, Washtenaw and Wayne, including Kensington Metropark near Brighton, Hudson Mills, Dexter-Huron and DeWitt Metroparks northwest of Ann Arbor and Lower Huron Metropark near Belleville.

ENOUGH IS ENOUGH!

Austin, Tex.—Mrs. Albert L. Herrera, 40, after the birth of her 20th child, said, "I think this is enough... but if the good Lord gives me more, I will receive them gladly." All have been single births.

The faults of the younger generation stem from the faults of the older generation.

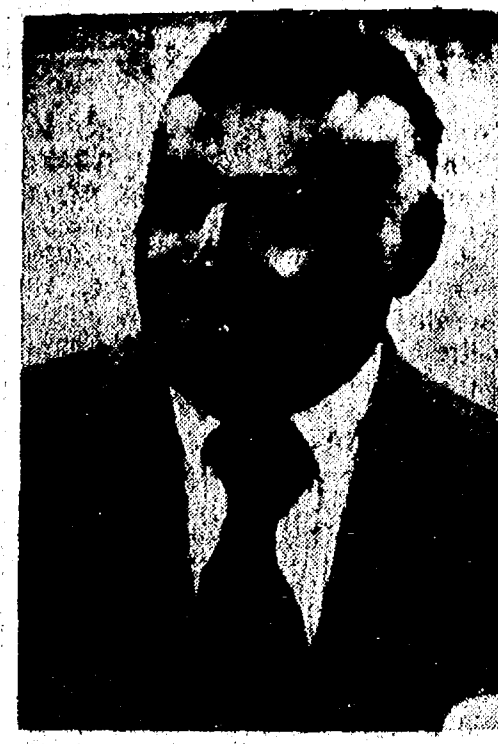

JESSE A. RUTHERFORD

CONSUMERS' CORNER

MEATS SUITED TO OUTDOOR COOKING

There are many cuts of meat suited to outdoor cooking and summer menus. Any meat cuts suitable for broiling, pan-broiling, pan-frying or roasting can be successfully cooked over the coals. But no matter what meat cut you use, your success with outdoor cooking lies in the proper use of equipment and cooking procedures.

Steaks and chops can be cooked on the grill, but they should be at least three-quarters to an inch thick for best results and to prevent drying out.

You should use a shielded or covered rotisserie to cook a roast. Allow about three-quarters to a pound per person for bone cuts. Boneless cuts require from one-third to three-quarters of a pound per person.

Cooking time for a large boneless rib roast may be 3 1/2 to 5 hours. A meat thermometer is the best guide to determine the doneness of roasts.

Low to moderate temperatures should be used for cooking meats outdoors. Coals should glow rather than flame. The amount of heat and the cooking rate can be controlled by adjusting the distance of the rotisserie or grill from the coals. Wind can also affect the heat.

U-M PUBLICATIONS, RADIO, TV

Four campus publications receive wide distribution: the Michigan Daily, a student newspaper; the University Record, published by the University and available to the entire campus community; the UM News, a bimonthly, noninstructional-staff newspaper; and Michigan TODAY, a quarterly newspaper distributed to Michigan Alumni. The University operates FM radio stations WUOM (91.7) and WCBN (student-managed) in Ann Arbor, WVGR (104.1) in Grand Rapids, and a Television Center which produces program for national distribution.

When athletics become more important than studies, the tail is running away with the dog.

Once again, the leadership in the legislature is working to delay the 1974 Campaign Control Act, the most comprehensive campaign reform bill on the books in Michigan. This act was previously delayed from going into effect April 1, 1975 and now the Democrats who control the legislature are trying to delay the new effective date from July 1 to Sept. 1, 1975.

Christmas Trees Get Their Shape in Summer

Those beautifully shaped Christmas trees you buy every autumn don't get that way without a lot of help.

"Pruning, shaping and shearing are what make our Christmas trees attractive, and practically all such trees sold in Michigan come from plantations where this is done," explains Dr. Melvin Koelling, Extension Service forester at Michigan State University.

Koelling says shearing of Michigan Christmas trees is conducted annually from June 20 to July 20. During this period, the tips of all outer branches are cut back to develop the desired taper and to increase foliage density.

"Most trees are sheared so that their base is about two-thirds of their height," says Koelling. "The terminal leader at the top of the tree is also cut back to the desired length, which is usually 10-12 inches. In addition, all lateral

branches should and must be built on the basis that if you have nothing to hide you should have no problem disclosing who contributes to your campaign.

The current efforts of the Common Cause political reform group are considerably weaker than the act which is already on the books. What a joke it would be if the Democratic leadership in Lansing can convince the public to approve postponing the strong Campaign Control Act of 1974 until the weaker version of the Common Cause reform package is completed.

Again the only real losers would be the voters and the taxpayers who take it in the neck everytime anyway.

branches below the terminal whorl should be cut back 3-5 inches shorter than the terminal branch."

The MSU forester advises tree growers to remove the lowest whorl of branches from the tree during the first shearing, which occurs when the tree is three years old. This will permit the development of a branch-free base that will fit easily into a tree stand.

Once shearing is begun, it should be continued annually until the tree is sold at the age of 8 or 10 years, says Koelling. Homeowners with trees on their property can follow the same procedure as commercial growers.

BAKING POWDER POWERS

Face powder may help incanting a man but it takes baking powder to keep him.

You have to do a lot of reading and some thinking to discover the truth about most anything.

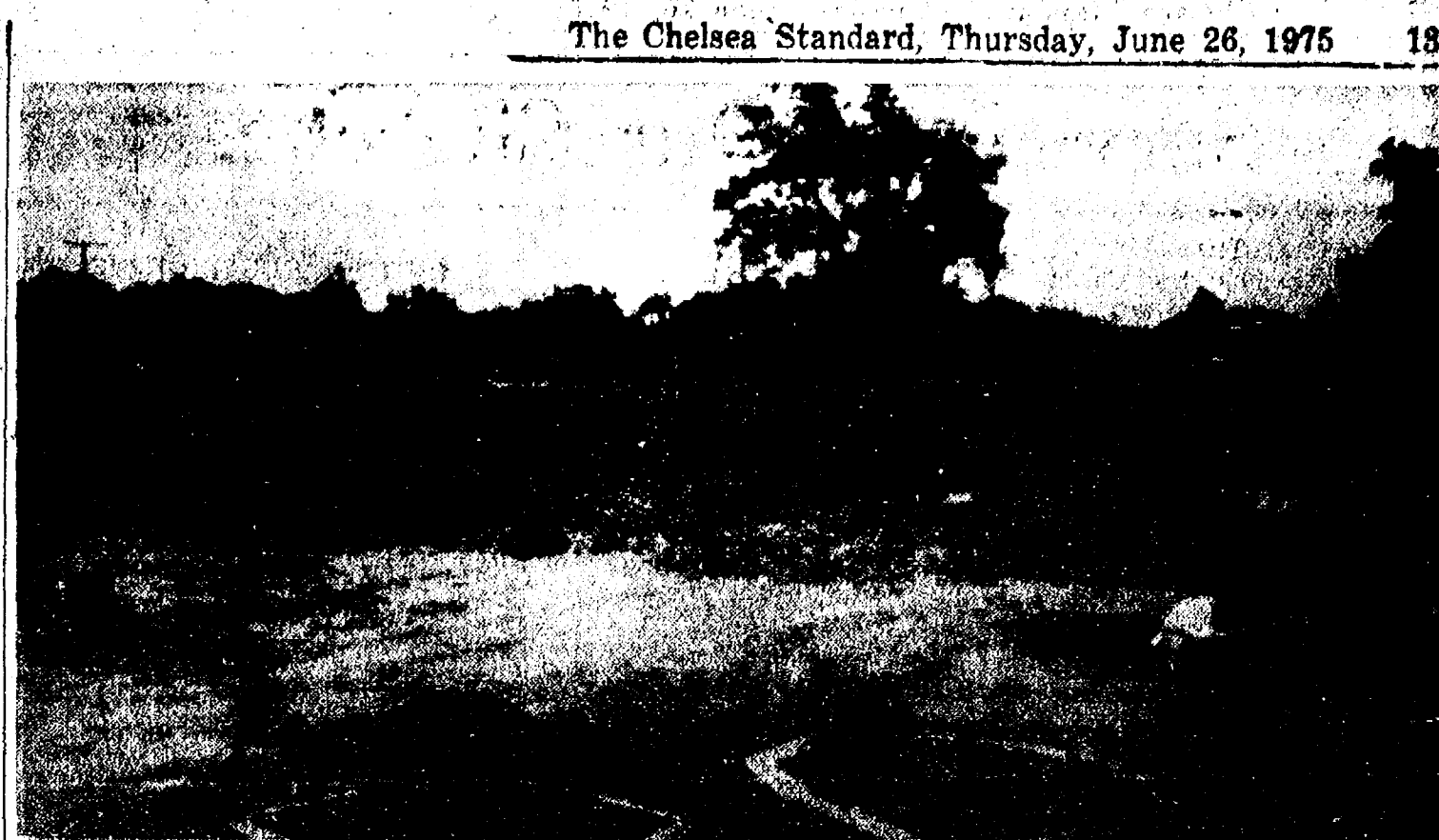

MORE CLASSROOMS and an Instructional Materials Center may be seen in this photograph of North school. The Media Center is to the far left of the photo; the building with the narrow oblong windows. Adjacent to that building on the right, is a building now under construction which will house more classrooms.

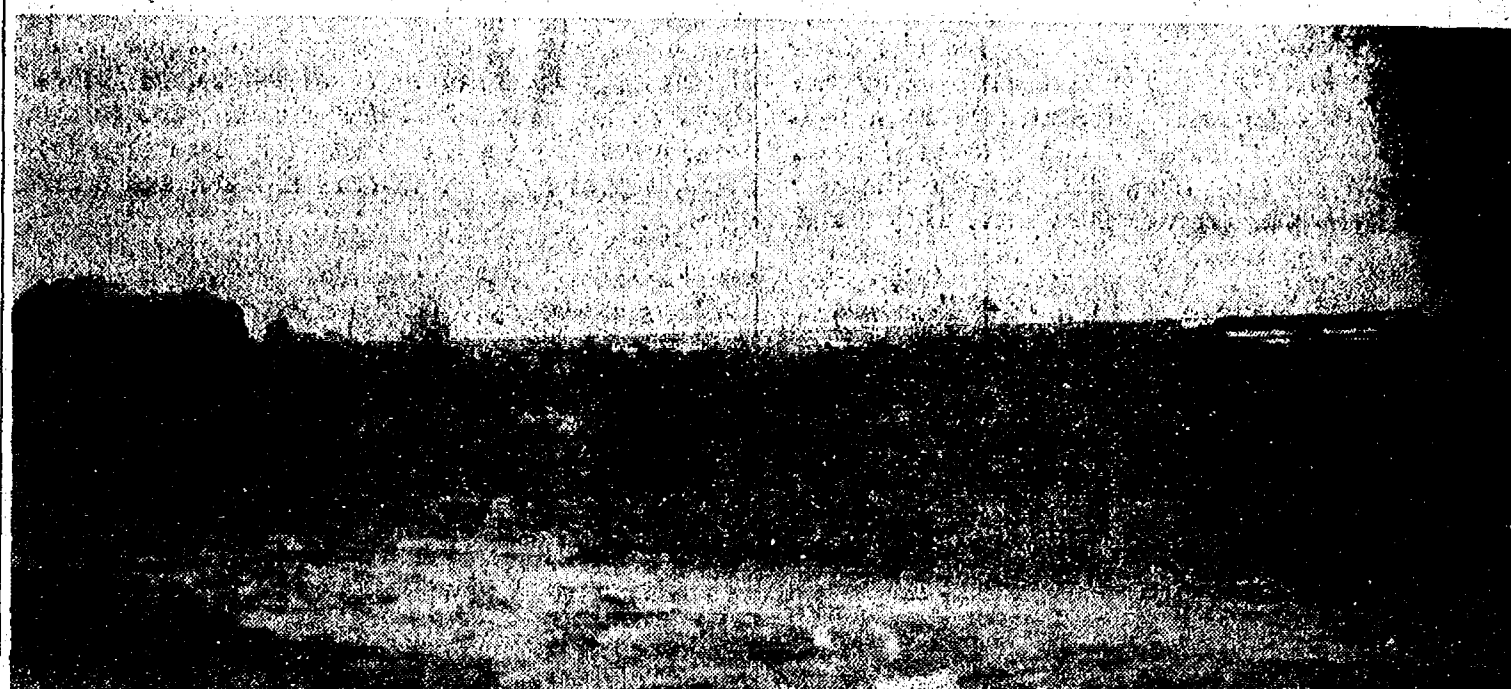

WEST SIDE OF NORTH SCHOOL: The photographed section of this building will house three new classrooms and a large music room. The music room will be soundproofed and also have a dividing partition that will allow it to become two rooms.

Advertise Your Auction in The Standard

double double your money

with compound interest

the one
sure way
to build a
fortune

One of the most important, but overlooked, features of savings, is the magical effect of compound interest. If money is deposited

and the interest it earns never withdrawn, the money grows at an amazing rate. Money in most Ann Arbor Federal Savings certificates doubles every 10 years.

Thus, if a person 40 years old with \$25,000 (in savings, coins, cash value insurance, etc.) puts it into a certificate account at Ann Arbor Federal Savings it will grow to \$50,000 by age 50. By age 60 it will have grown to \$100,000 without adding a penny of his paycheck.

For the person in his mid-fifties, with retirement coming

up in ten years, compounding has even greater significance. Say he has actual assets of \$100,000. If he converts these into cash, he can have \$200,000 in ten years and realize an interest income for life of \$10,000 to \$15,000 thereafter.

But what about the person starting out, the twenty five year old. By putting \$50 a month in a 5 1/2% passbook savings account each month and leaving the interest to accumulate and compound, he will have \$21,190 by age 45. Then if he transfers the money to a certificate account

(and never adds another penny) the money will grow to \$87,380 by age 65.

On the other hand if one continues to add to his savings account regularly, it is well within the realm of possibility to accumulate \$300,000 or \$400,000 or more.

At Ann Arbor Federal Savings your dollars are not subject to market fluctuations, so you are sure when you reach the age at which you want to start using some of your money or earnings it will be there.

the magic of compounding

Deposit	... in 10 years you'll have	... in 20 years you'll have	... in 30 years you'll have
\$ 5,000	\$ 10,511.74	\$ 22,099.34	\$ 46,460.51
\$ 10,000	\$ 21,023.48	\$ 44,198.68	\$ 92,921.02
\$ 25,000	\$ 52,558.70	\$110,496.70	\$232,302.55
\$ 50,000	\$105,117.40	\$220,993.40	\$464,605.10
\$100,000	\$210,234.80	\$441,986.80	\$929,210.20

Above figures based on an annual interest rate of 7 1/2% compounded quarterly, available in amounts of \$1000 or more, 48 month term. Federal regulations require a substantial interest penalty for early withdrawals.

ANN ARBOR FEDERAL SAVINGS

9 offices: ANN ARBOR, CHELSEA, DEXTER, MANCHESTER, YPSILANTI, BRIGHTON

Founded 1890

MEMBER FSLIC
Accounts insured to \$40,000

Michigan in July...

(Continued from page seven)

Lakeside Hobby Craft Show, Charlevoix July 12; an Antiques Market at Davisburg and a Rock Show at Lapeer both on July 13; Antiques Show and Sale at Holly and the Arts Festival at Cadillac, July 18-19; and Art on the Rocks at Presque Isle, July 26-27.

On a Bicentennial note, the 25th American Freedom Train will be at the Penn Central Station, 17th and Vernor, in Detroit through July 6 and will be making a whistle stop at Kalamazoo July 11-12. A Bicentennial Display of Armed Forces Historic Vans, July 19-21 at Michigan Mall, Battle Creek.

Anyway you look at it, July is a fantastic month for going places in Michigan. Take a week or a week-end and try it for yourself. And, to make sure you don't miss the event or festival or fair or whatever that appeals to you most, write the Michigan Tourist Council, Lansing 48913 for a free copy of the Michigan Calendar of Travel Events.

CONSCIENCE WINS

Lafayette, Ind.—After 35 years, a former student sent \$50 and a letter confessing a theft committed in 1931. The university president said the letter stated the theft made the sender feel unworthy of taking communion.

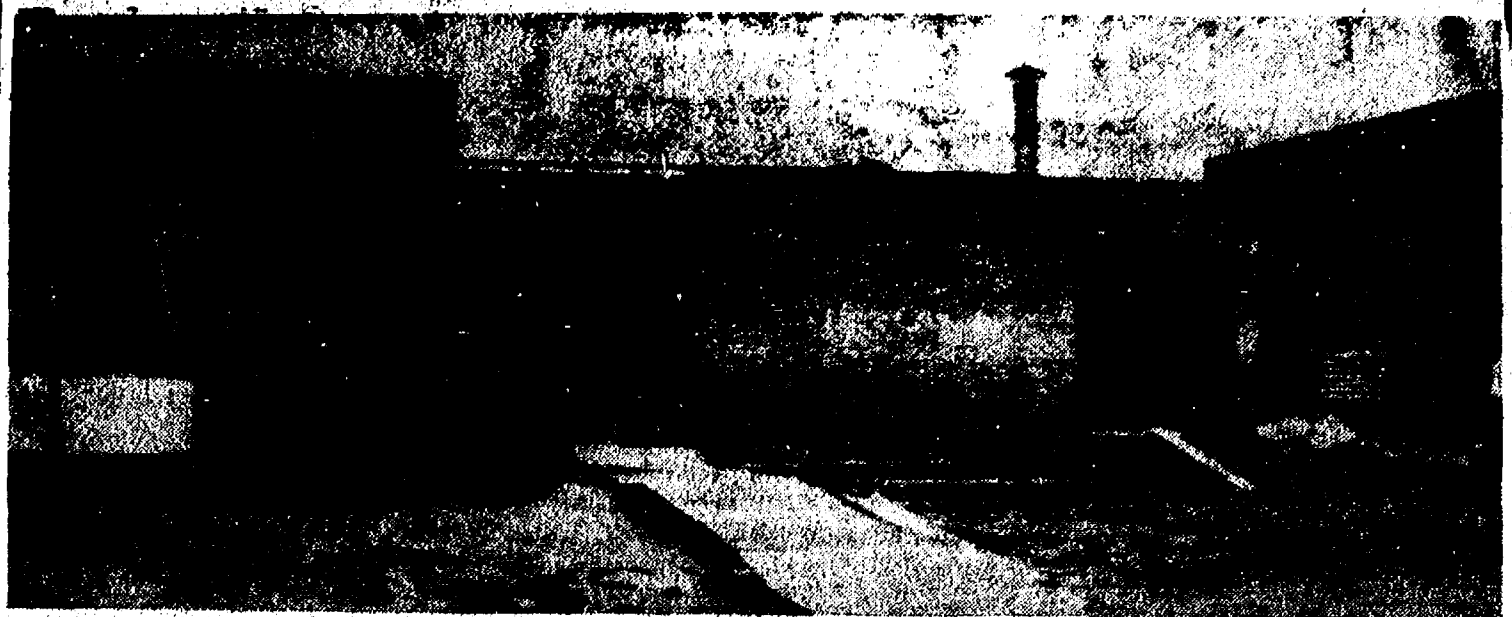

SOUTH SIDE OF NORTH ELEMENTARY: area is now under construction. This area is adjacent to this side of North school, an outside storage adjacent to existing classrooms (far left).



CENTENNIAL FARM: Standing before their home built in 1853 on land now declared by the Secretary of State Richard Austin to be a centennial farm are Mildred and Chester Notten. The couple have lived on the property all their married lives. Chester was born here. They stand before the original walls constructed in 1853. . . . Notten says they are made of stucco, 10 inches thick. In his hands, he holds a testimonial to the farm ownership by one family for more than 100 years, signed by Gov. William Milliken and other officials.

Chester Notten Home Receives Centennial Farm Designation

The Notten farm, owned by Chester G. and Mabel M. (Kalmbach) Notten of 14902 Reimen Rd., has been designated as a Centennial Farm by the Division of Michigan History.

The farm, located in Grass Lake township, Jackson county has been in the possession of the family since 1836. It was originally purchased July 5, 1836 by Ehlert Notten, a relative of the present owners. However, its present owner, Chester, tells the story with a few changes.

According to him, the story begins with his grandfather's twin brother, who came to the United States and settled in New York. He joined the militia and was sent to Florida to fight Indians. "They didn't fight Indians," Chester recalled from family stories, "but he was given 40 acres of land in Michigan." Chester then pointed across the dirt road to a marsh about 150 yards away. Apparently Chester's grandfather's brother wasn't too anxious to move to Michigan and "take up" residence on the 40 acres, so when brother John (Chester's grandfather) came to this country, he was offered and accepted the parcel.

Arriving in Michigan John discovered that the 40 acres was all marsh and purchased 200 acres under a land grant signed by President Andrew Jackson.

According to Notten, the first building on the property was a log cabin, which is no longer standing. Today there are two homes: one built in 1853 by Chester's grandfather and the other built by Chester years later.

Chester was born in the same house that he and his wife now live in.

The home has been added to since its original construction in 1853. Chester pointed out the older section of the whitewashed home, a 10-inch thick stucco wall.

Chester has been farming on the land for 70 years. And today he still farms some of it with assistance from his son, Henry, of Michigan Center.

Chester and his wife, Mildred, were married in 1925. They have lived on the property all their married lives and explained that the 240-acre farm was divided among Chester and another relative, Albert Notten. The section designated by the Secretary of State, Richard H. Austin as a Centennial farm, covers 135 acres of land, much of it wooded.

Aside from their son, Henry, the Nottens have a daughter, Mildred (Notten) Davis, of Bowling Green, Ky. The pair pointed to a tree on the front of the property, "that one there is a Kentucky coffee tree. It doesn't do too well here."

The green and gold sign that marks the farm, stipulates that, "a Centennial Farm is one

which has been in the continuous possession of the same family for 100 years or more."

Certificates are provided by the Division of Michigan History and the large metal markers are provided by Detroit Edison and Consumers Power.

Since the program was first inaugurated in 1948, there are more than 3,000 Michigan farms certified as Centennial Farms.

For this purpose, the Michigan History Division considers a farm to be either 10 or more acres having estimated farm product sales of more than \$50 yearly, or less than 10 acres having estimated sales of at least \$250 yearly. A centennial farm comprises only the land and not the farm buildings, which may be remodeled or even new.

Applications for Centennial Farm recognition are obtainable from: Centennial Farm Program, Division of Michigan History, Michigan Department of State, Lansing 48918.

Rules Govern Dogs, Cats in All Metroparks

Dogs and other pets are permitted in Metroparks (except Metro Beach Metropark near Mt. Clemens) only when they are confined to picnic areas, kept on a leash not over six feet in length and kept under the immediate control of a responsible person. The owner(s) will assume full responsibility for all pets. Leader dogs for the blind are permitted in all areas.

For additional information phone the Metropark offices: Metro Beach Metropark near Mt. Clemens (463-4581 or 963-3022); Stony Creek Metropark near Utica (781-4242); Marshbank Metropark near Pontiac and/or Kensington Metropark near Milford (685-1561); Hudson Mills, Dexter-Huron and Delhi Metroparks near Dexter (426-8211); and Lower Huron Metropark near Belleville, Willow Metropark and Oakwoods Metropark northwest of Flat Rock (697-9181).

Dogs and other pets are prohibited from the nature interpretive areas, including both Nature Centers and trails, at all Metroparks.

Summer Reading Program Starts at McKune Library

The annual children's summer reading program, sponsored by the McKune Memorial Library will begin Monday, June 30 and continue for six weeks.

Any child who has completed the first grade and up is eligible to become part of the program. Interested children should go to the library and register. They will receive a game card entitled "Gone Reading."

Purpose of the reading program is to encourage children to read throughout the summer months and to develop an interest in reading as an activity.

McKune Memorial Library is open Monday and Thursday from 10 a.m. to 5 p.m.; and Tuesday, Wednesday, Friday and Saturday from noon to 5 p.m. Evening hours for the library are Monday, Wednesday and Friday from 7 to 9 p.m.

FRIENDS OF THE McKUNE MEMORIAL LIBRARY MEMBERSHIPS AVAILABLE

MIRIAM KLEMER
President

MARIAN SPRAGUE
Vice-President

MARY SCHARDEIN
Secretary-Treasurer

Past year's contributions to the Friends of the Library have been used to landscape the front lawn, purchase new furnishings and carpet for the upstairs club room, plus carpeting for the children's wing and stairway. A sizeable portion of last year's contributions will be used to remodel the Historical Room.

Please enroll me as a member of the Friends of the Library for the calendar year 1975 as follows:

..... Individual - \$2.00 Life/Memorial - \$100.00
..... Family - \$5.00 Student - \$.50
..... Business/Industry - \$25.00 Patron - \$10.00

Name

Address

Telephone Zip Code

Mail to: Friends of the Library
McKune Memorial Library
221 South Main Street
Chelsea, Michigan 48118

Make checks payable to "Friends of the McKune Memorial Library." Your dues and contributions are deductible for income tax purposes.

SAVE

up to \$100⁰⁰

Magnavox

CLEARANCE

LIMITED TIME ONLY!

NOW — enjoy big savings on a wide variety of Magnavox Color TV, Stereo Consoles, Component Systems and Radios. Don't wait!

Magnavox quality at ordinary TV prices.



25" diagonal Solid-State Color Console

Model 4710 offers big screen Magnavox viewing with the reliability and economy of solid-state circuitry... plus the convenience of automatic fine tuning which keeps station signals locked in for an accurately tuned picture on any channel — UHF or VHF. And, the Super Bright Matrix Picture Tube will give you bright, sharp pictures.

19" diagonal Solid-State Portable Color TV

Compact in size, big in performance — model 4346 also offers the reliability and economy of solid-state circuitry (uses less electricity than tube sets) ... as well as the convenience of automatic fine tuning. And, it has the Precision In-Line Tube System for optimum performance and minimum service.

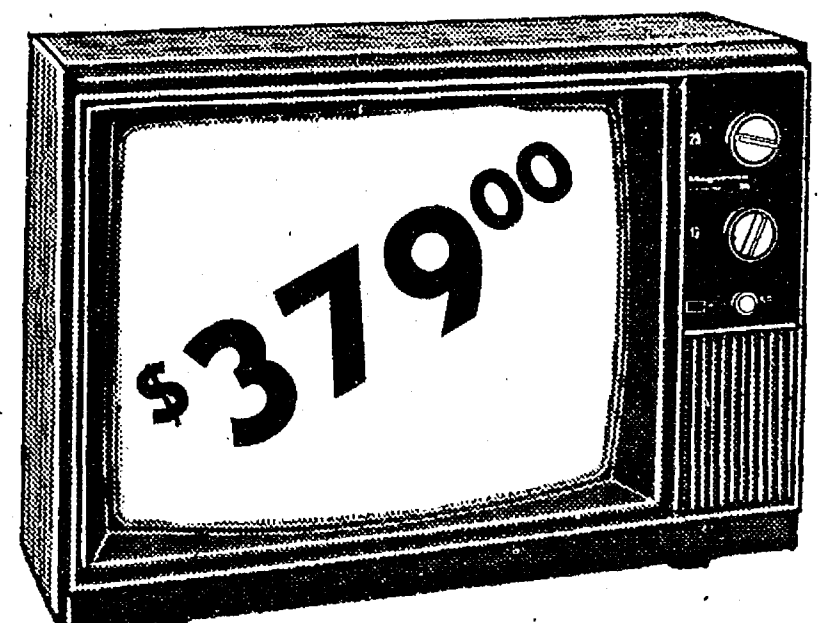

Super Bright Matrix Tube (in model 4710) and the Precision In-Line Tube System (in model 4346) bring you sharp, bright color pictures. Both tubes offer advanced technology for wonderful viewing enjoyment.

Automatic Fine Tuning — in both models — keeps station signals locked in... so you get an accurately tuned picture on every channel — UHF or VHF.

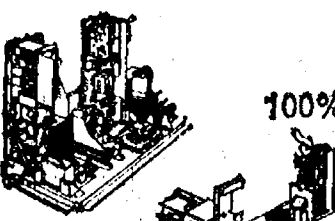

100% Solid-State Modular Chassis — in both models — offer reliable and dependable performance. There are no tubes to heat up or burn out. And, the solid-state circuitry uses far less electricity than conventional tube sets... so you save on energy costs.



Both models (as are all Magnavox solid-state color TV's) are extra tested for extra reliability at The Magnavox OK Corral... for 24 continuous hours. Of the five leading manufacturers of solid-state TV, only Magnavox does this much extra testing.

Magnavox
Quality in every detail.

HEYDLAUFF'S

113 N. MAIN ST., CHELSEA

PHONE 475-1221

Start Your Set Today!

Genuine



**Porcelain
Fine China**

Add charm and beauty to your dining table at a price you can afford



POLLY'S MASTER MARKETS		
1101 M52 CHELSEA	201 PARK VANDERCOOK LK.	1621 Spring Arbor Rd. JACKSON
960 N. WEST AVE. JACKSON	115 W. PROSPECT ST. JACKSON	1809 E. MICH. AVE. JACKSON



BLUE GARLAND

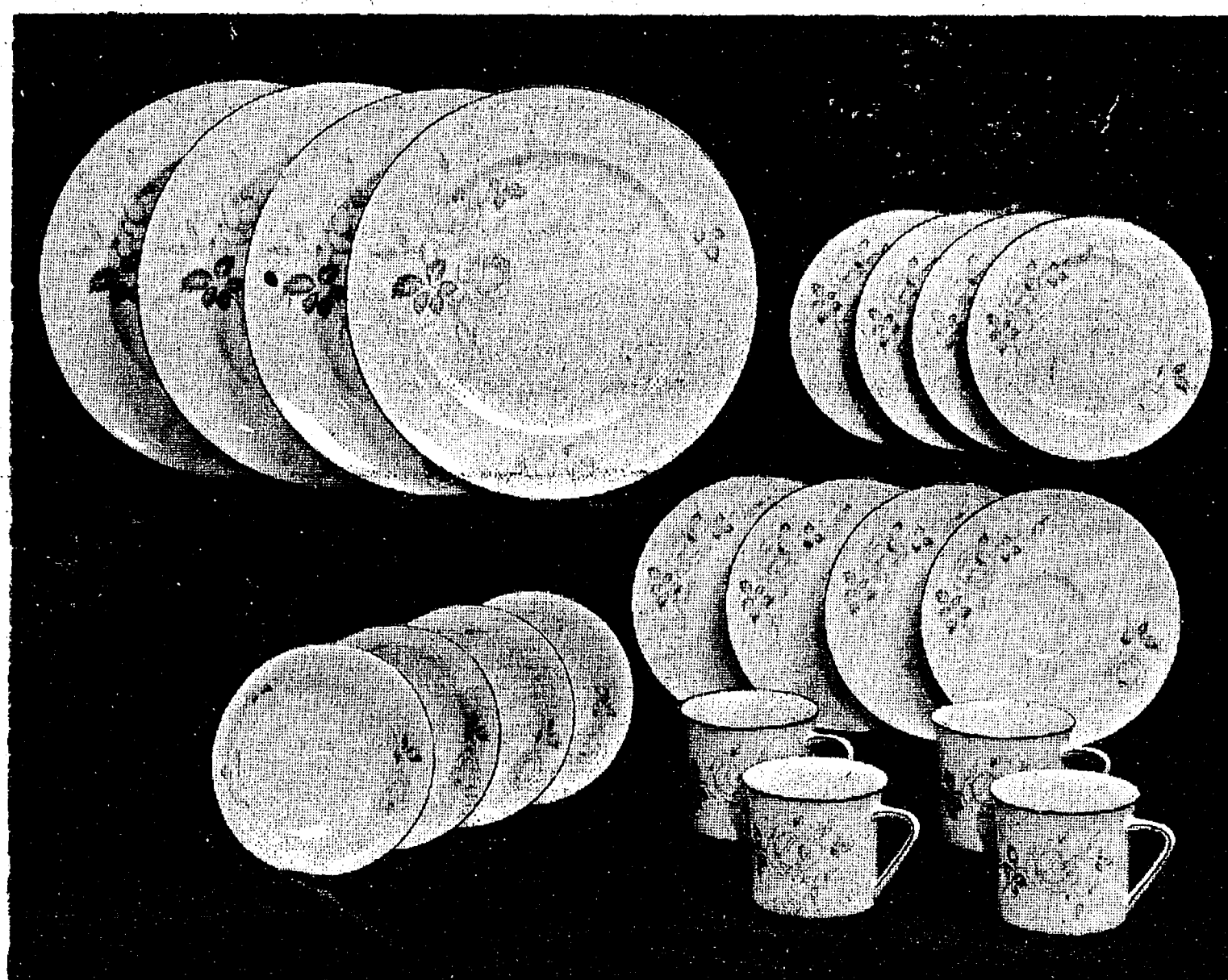

SWEETHEART ROSE

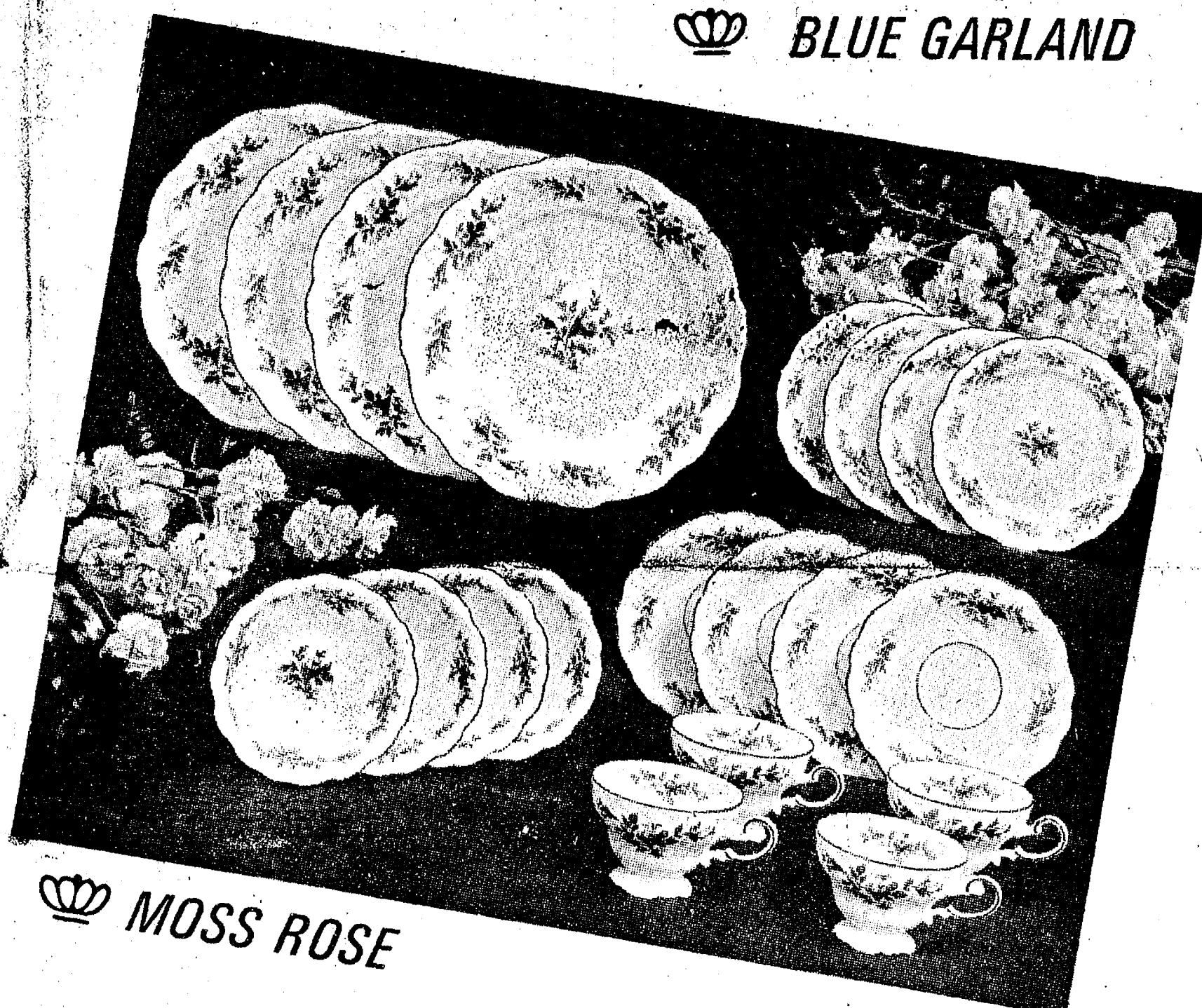

MOSS ROSE



WEDDING RING

Only **99¢** PLUS TAX per china stamp on our special savings plan
with a \$3.00 purchase

Outstanding Features:

Imported Bavarian Porcelain
Durable—High Fired
Fine Bell-like Tone
Pearly White Translucent Body
Dishwasher Safe
Gold & Platinum Trim
Matching Service Pieces
Pattern Registration
Open Stock Warranty

Acquire a 20 piece set consisting of:

- 4 Dinner Plates
 - 4 Cups
 - 4 Saucers
 - 4 Dessert Dishes
 - 4 Bread & Butter Plates
- for just \$27⁷²**

Complete selection of service pieces to be *Featured* weekly at Special Coupon Savings. Check our weekly ads

Four patterns to choose from

SAVE OVER 40%



Polly's

MASTER MARKETS



Polly's MASTER MARKETS

1101 M52 CHELSEA	201 PARK VANDERCOOK LK.	1621 Spring Arbor Rd. JACKSON
960 M. WEST AVE. JACKSON	115 W. PROSPECT ST. JACKSON	1809 E. MICH. AVE. JACKSON

we're high on quality

low on price

SAVE 16¢ W/ BONUS COUPON

Hellmann's SPIN BLEND
salad dressing

32-OZ. **79¢**

SAVE 14¢ KRAFT

AMERICAN SINGLES

12-OZ. **89¢**

SAVE 29¢ W/IN-STORE COUPON . . . DAIRY FRESH

SOFT MARGARINE . . . 2 for **89¢**

SAVE 30¢ VERNORS

GINGER ALE . . . Regular or Diet . . . 64-OZ. **69¢**

SAVE 20¢ W/IN-STORE COUPON . . . MOTT'S

APPLESAUCE . . . 44-OZ. **79¢**

SAVE 29¢ W/BONUS COUPON . . . 25¢ OFF DOWNEY

FABRIC SOFTENER . . . 96-OZ. **\$1.89**

SAVE UP TO 24¢ W/BONUS COUPON . . . NORTHERN BRAUNY LAD

PAPER TOWELS . . . JUMBO ROLL **39¢**

SAVE UP TO 40¢ W/BONUS COUPON . . . HEINZ 57

STEAK SAUCE . . . 5-OZ. **29¢**

Your Choice!
from **VLASIC**

- KOSHER DILL SPEARS
- POLISH DILL SPEARS
- NO-GARLIC DILL SPEARS

26-OZ. **69¢**

SAVE

Wylers DRINK MIXES

24-OZ. **\$1.29**

SAVE UP TO

\$8.30

WITH POLLY'S MONEY SAVING COUPON SPECIALS

IN-STORE COUPONS

BONUS COUPONS

Your Choice!
HUNTS

FRUIT COCKTAIL
HUNTS WHOLE TOMATOES
HUNT SLICED TOMATOES

3 16-OZ. CANS **\$1**

Your Choice!
HUNTS Y.C. 28-OZ. PEACH HALVES
HUNTS 46-OZ. TOMATO JUICE

2 for **\$1**

SAVE 10¢ MUSSELMANS

APPLE JUICE . . . 46-OZ. **59¢**

SAVE 56¢ ARMOUR VIENNA

SAUSAGE . . . 4 5-OZ. CANS **\$1**

SAVE 45¢ ARMOUR

POTTED MEAT . . . 4 5 1/2-OZ. CANS **\$1**

SAVE 10¢ SWIFTS

PREM . . . 12-OZ. **79¢**

SAVE 10¢ FRENCH'S

MUSTARD . . . 24-OZ. **47¢**

BUY 1 SAVE 20¢	MOTT'S APPLESAUCE . . . 44 oz.	79¢
BUY 1 SAVE 6¢	OPEN-PIT B-B-Q SAUCE . . . 28 oz.	79¢
BUY 1 SAVE 80¢	BANQUET WHOLE FRIED CHICKEN . . . 2-lb.	\$1.79
BUY 2 SAVE 29¢	DAIRY FRESH SOFT MARGARINE . . . 2 1-lb. TUBS	89¢
BUY 5 SAVE 15¢	SCOT LAD LEMONADE . . . 6 6-OZ. CANS	\$1
BUY 3 SAVE 17¢	SCOT LAD K.K. POTATOES . . . 3 2-lb. BAGS	\$1
BUY 6 SAVE 13¢	CANNED SHASTA POP . . . 6 12-OZ. CANS	89¢
BUY 3 SAVE 20¢	POLLY'S KING SIZE BREAD . . . 3 24-OZ. LVS.	\$1.19
BUY 1 SAVE \$1.00	\$1.00 OFF on 10-LBS. or more of HAMBURG	
BUY 1 SAVE 10¢	10¢ OFF on any 1-LB. PKG. BACON	
BUY 1 SAVE 10¢	10¢ OFF on any 1-LB. PKG. SAUSAGE	
BUY 1 SAVE 50¢	FARMER PEETS HOT DOGS . . . 5-lb.	\$4.45
BUY 1 SAVE 55¢	SAV-A-LOT SPECIAL GAVISCON ANTACID TABLETS . . . 100-CT.	\$3.29
BUY 1 SAVE 40¢	SAVE-A-LOT SPECIAL CORICIDAN D COLD TABLETS . . . 25-CT.	97¢
BUY 1 SAVE 16¢	SAVE-A-LOT SPECIAL KOLANTYL WAFERS Anti-Acids . . . 32-CT.	59¢

VALUABLE COUPON

W/\$5.00 PURCHASE
Wylers
Drink Mix
24-OZ.

Save **60¢**

LIMIT 1 PER COUPON PER FAMILY
GOOD THRU SUN. 6/29/75

VALUABLE COUPON

W/\$5.00 PURCHASE
Hellmann's
Spin Blend
32-OZ.

Save **16¢**

LIMIT 1 PER COUPON PER FAMILY
GOOD THRU SUN. 6/29/75

VALUABLE COUPON

W/\$5.00 PURCHASE
Northern Brawny
Towels
Roll

Save **8¢**

LIMIT 3 PER COUPON PER FAMILY
GOOD THRU SUN. 6/29/75

VALUABLE COUPON

Maxwell House
Coffee
3-lb.

Save **40¢**

LIMIT 1 PER COUPON PER FAMILY
GOOD THRU SUN. 6/29/75

VALUABLE COUPON

Pan-Pot
Spray
12-OZ.

Save **20¢**

LIMIT 1 PER COUPON PER FAMILY
GOOD THRU SUN. 6/29/75

VALUABLE COUPON

Seven Seas
Green Goddess
SALAD DRESSING
16-OZ.

Save **20¢**

LIMIT 1 PER COUPON PER FAMILY
GOOD THRU SUN. 6/29/75

VALUABLE COUPON

Borden's
Cremora
COFFEE CREAMER
16-OZ.

Save **10¢**

LIMIT 1 PER COUPON PER FAMILY
GOOD THRU SUN. 6/29/75

VALUABLE COUPON

General Mills
Snacks
5-VARIETIES

Save **39¢**

LIMIT 2 PER COUPON PER FAMILY
GOOD THRU SUN. 6/29/75

VALUABLE COUPON

General Mills
Chips
POTATO CHIPS
12-OZ.

Save **30¢**

LIMIT 1 PER COUPON PER FAMILY
GOOD THRU SUN. 6/29/75

VALUABLE COUPON

Magic
Pre Wash
79¢

Save **20¢**

LIMIT 1 PER COUPON PER FAMILY
GOOD THRU SUN. 6/29/75

VALUABLE COUPON

Heinz 57
Steak Sauce
4-OZ.

Save **20¢**

LIMIT 2 PER COUPON PER FAMILY
GOOD THRU SUN. 6/29/75

VALUABLE COUPON

25¢ OFF
Downy
FABRIC SOFTENER
96-OZ.

Save **29¢**

LIMIT 1 PER COUPON PER FAMILY
GOOD THRU SUN. 6/29/75

SAVE 28¢ GREEN LIQUID

PALMOLIVE
48-OZ. **\$1.39**

SAVE 8¢ WISHBONE

DRESSINGS
FRENCH or ITALIAN
16-OZ. **89¢**

BIG VALUE

COOKIES
8 7 OZ. **29¢**

SAVE 3 PAK

CRACKER JACK
3 OZ. **49¢**

SAVE 6 CAMPFIRE

MARSHMALLOWS
16 OZ. **59¢**

Two Ways to Clip n' Save at Polly's . . . Saving You More on Your Total Food Bill!



Polly's

MASTER MARKETS

POLLY'S PRIDE QUALITY BEEF

ROUND STEAK

SAVE 58¢ lb.

\$1.27

lb.



Polly's MASTER MARKETS

1101 M52
CHELSEA
960 N. WEST AVE.
JACKSON

201 PARK
VANDERCOOK LK.
115 W. PROSPECT ST.
JACKSON

1621 Spring Arbor Rd.
JACKSON
1809 E. MICH. AVE.
JACKSON

OPEN DAILY
8 A.M. TIL 10 P.M.
SUNDAY
9 A.M. TIL 6 P.M.

WE RESERVE THE RIGHT
TO LIMIT QUANTITIES



POLLY'S PRIDE QUALITY BEEF

BONELESS ROUND

\$1.47

POLLY'S PRIDE QUALITY BEEF

TOP ROUND

\$1.67

POLLY'S PRIDE QUALITY BEEF

GROUND ROUND

\$1.27

BUDGET BEEF

STRIP STEAKS

\$1.99

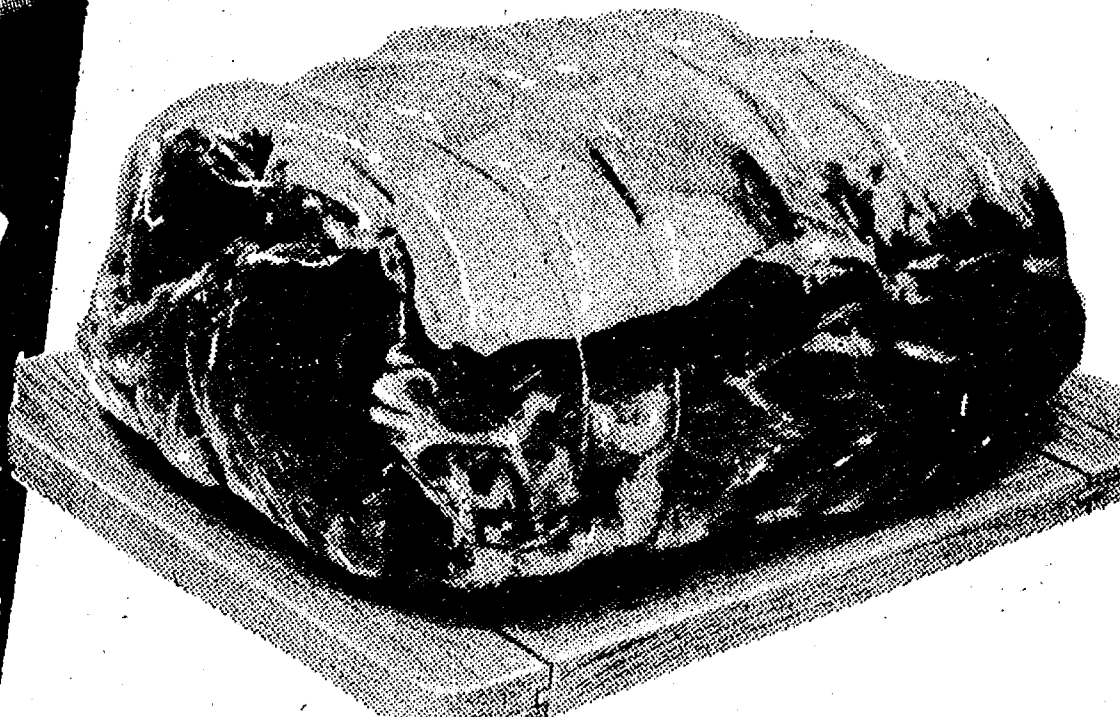

POLLY'S PRIDE QUALITY BEEF

RUMP ROAST

SAVE 52¢ lb.

\$1.37

lb.

ECKRICH

HOT DOGS

Save 30¢

\$1.09

1-LB.
REG. or
BEEF

HERRUD
Foot Long

HOT DOGS

Save 30¢

\$1.29

14-oz.
PKG.

FARMER PEETS
FRANKS

\$4.45

5-LB.
BOX

Save 50¢
w/in-store
coupon



SWIFT PREMIUM

HAM

Save \$1.00

\$6.59

5-lb.
can

Save 14¢ lb.

CORALS PARTS MISSING

TURKEYS 45¢

7/10-lb.
AVERAGE

lb.

FARMER PEETS

RING BOLOGNA

89¢

lb.

FARMER PEETS

SMOKIE LINKS

89¢

12-oz.

ECKRICH

SMORGAS PAK

\$1.39

1-lb.

ARMOUR

SALT PORK

79¢

lb.

SCOT PRIDE

SLICED BACON

\$2.89

2-lb.

ARMOUR

CANNED PICNIC

\$3.39

3-lb.

FARMER PEETS A.C.

BRAUNSWEIGER

59¢

lb.

BULK

SMOKED SAUSAGE

\$1.39

lb.

SAV-A-LOT DRUGS

POLLY'S ON SPRING ARBOR RD. POLLY'S ON N. WEST AVE.

- SERVICE BUILT OUR BUSINESS
- YOUR PROBLEMS ARE OURS
- FAIR PRICES
- FRIENDLY HELP TO AID & ASSIST YOU

We Welcome your comparison... our prices are the lowest in town

ALL PARTICIPATE IN ALL MANUFACTURER'S PROMOTIONS

GAVISCON
ANTACID
TABLETS
100-CT.

\$3.29

CORICIDIN D
cold tablets
25-CT.

97¢

KOLANTYL WAFERS
antacids
32-CT.

59¢



ALL ADVERTISED ITEMS AVAILABLE AT ALL 3 LOCATIONS

SAVE 20¢ BORDEN'S
OLD FASHION ICE CREAM

1/2-GAL. **\$1.09**

SAVE 18¢ BORDEN'S
ICE CREAM BAR STIX

6 PK. **49¢**

SAVE 15¢ GAYMONT IMITATION
SOUR CREAM

16 OZ. **44¢**

SAVE 6¢ OFANS
ONION DIP

8 OZ. **29¢**

SAVE 10¢ PARKAY SOFT
MARGARINE

1 LB. **59¢**



SAVE 20¢ BIRDS EYE

COOL WHIP

9-oz.

59¢

SAVE 80¢ W/IN-STORE COUPON

FRIED CHICKEN

2-lb.

\$1.79

SAVE 40¢ BANQUET

BUFFET SUPPERS

\$1.09

SAVE 18¢ MRS. PAUL

ONION RINGS

49¢

SAVE 24¢

JENOS PIZZAS

79¢

Pepperoni
or
Sausage

13 1/2-oz.

SAVE 12¢ PET RITZ DEEP DISH

PIE SHELLS

49¢

SAVE 25¢ BOOTH

SHRIMP STICKS

\$1.19

SAVE UP TO 50¢ L.J. HARRIS

DELUXE PIES

\$1.49

Apple
or
Cherry

10"

SAVE 10¢ IN-STORE COUPON

K.K. POTATOES

3 2 LB. BAGS \$1

SAVE 5¢ IN-STORE COUPON

LEMONADE

5 6 OZ. CANS \$1



Garden Fresh

HEAD LETTUCE 29¢ EA.

Garden Fresh **PASCAL CELERY** STALK **39¢**

Crisp Red Cello **RADISHES** 8 oz. **13¢**

Garden Fresh Green **CABBAGE** LB. **13¢**

Sweet Juicy **NECTARINES** LB. **49¢**

White Seedless **GRAPES** LB. **59¢**



Polly's

MASTER
MARKETS

1101 M52
CHELSEA

201 PARK
VANDERCOOK LK.

1621
Spring Arbor Rd.
JACKSON

960
N. WEST AVE.
JACKSON

115
W. PROSPECT ST.
JACKSON

1809
E. MICH. AVE.
JACKSON

get to know us...

WE CAN HELP YOU SAVE ON YOUR FOOD BILL!

OPEN . **8** A.M. TO **10** P.M.
DAILY:

OPEN **9** A.M. TO **6** P.M.
SUNDAY:

- ★ **QUALITY PRODUCE**
- ★ **QUALITY MEAT**
- ★ **COLD BEER & WINE**
- ★ **LOTTERY TICKETS**
- ★ **SIDES OF BEEF**
- ★ **FRUIT BASKETS**
- ★ **DRY CLEANING**
- ★ **PHOTO PROCESSING**
- ★ **VARIETY AT LOW PRICES**

Let us help you help yourself to big savings \$3.00 a gallon and easy·does·it decorating



Interior and Exterior
Paints on sale

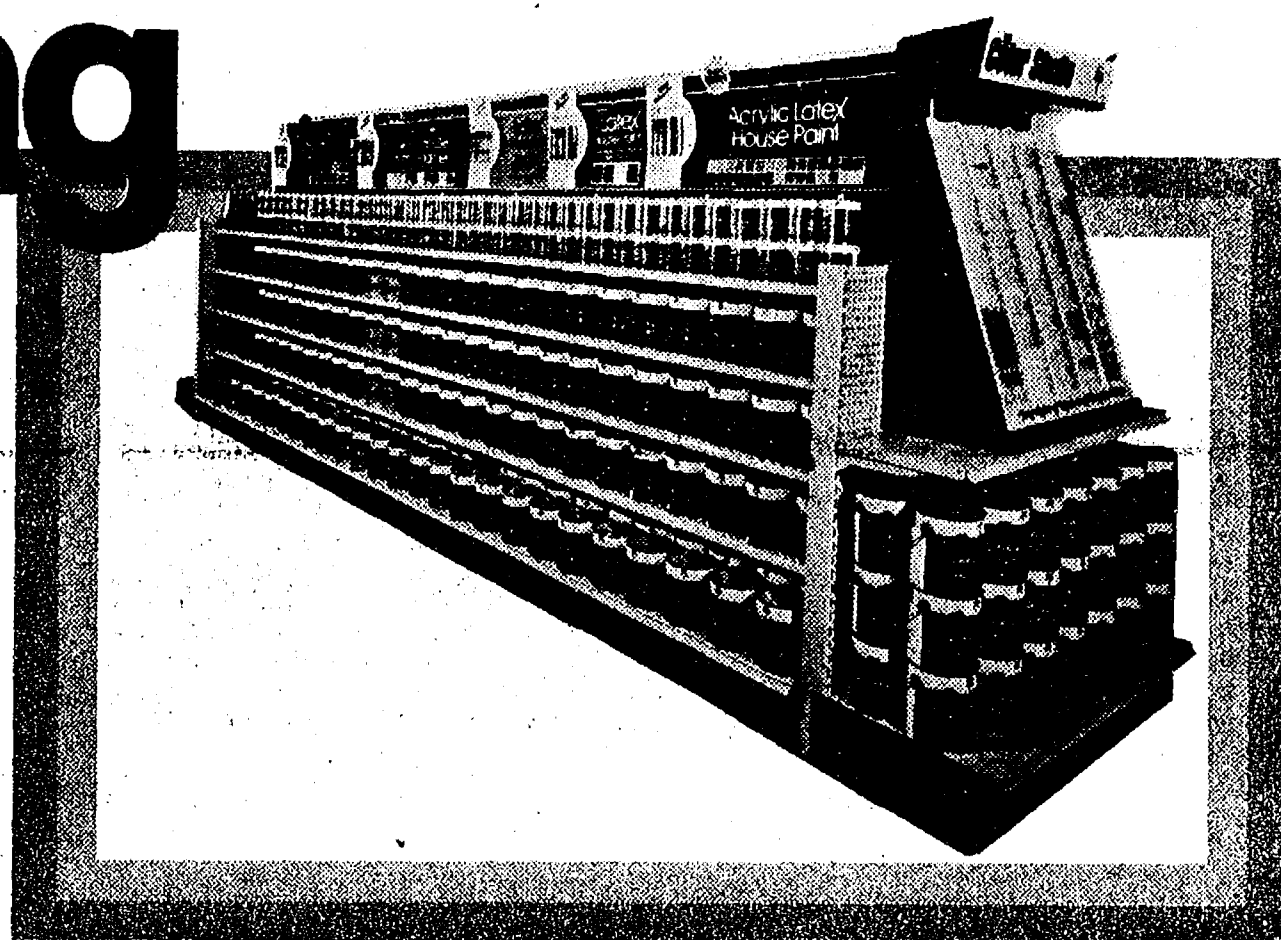

We do more to make your decorating more easy
It's so easy to select paint from our informative paint "storyboards".
Giant color chips, easy-to-understand product information right before
your eyes. You save time plus you're assured of having the right prod-
uct for the surface. Stop in... we do more to make your decorating
more easy.

SUPPLEMENT TO THE DEXTER LEADER — THE CHELSEA STANDARD

10 BIG DAYS

Hackney Hardware

Phone 426-4009

8105 Main St.

Dexter, Mich. 48130

Let us help you to big savings... up to \$3.00 a gallon

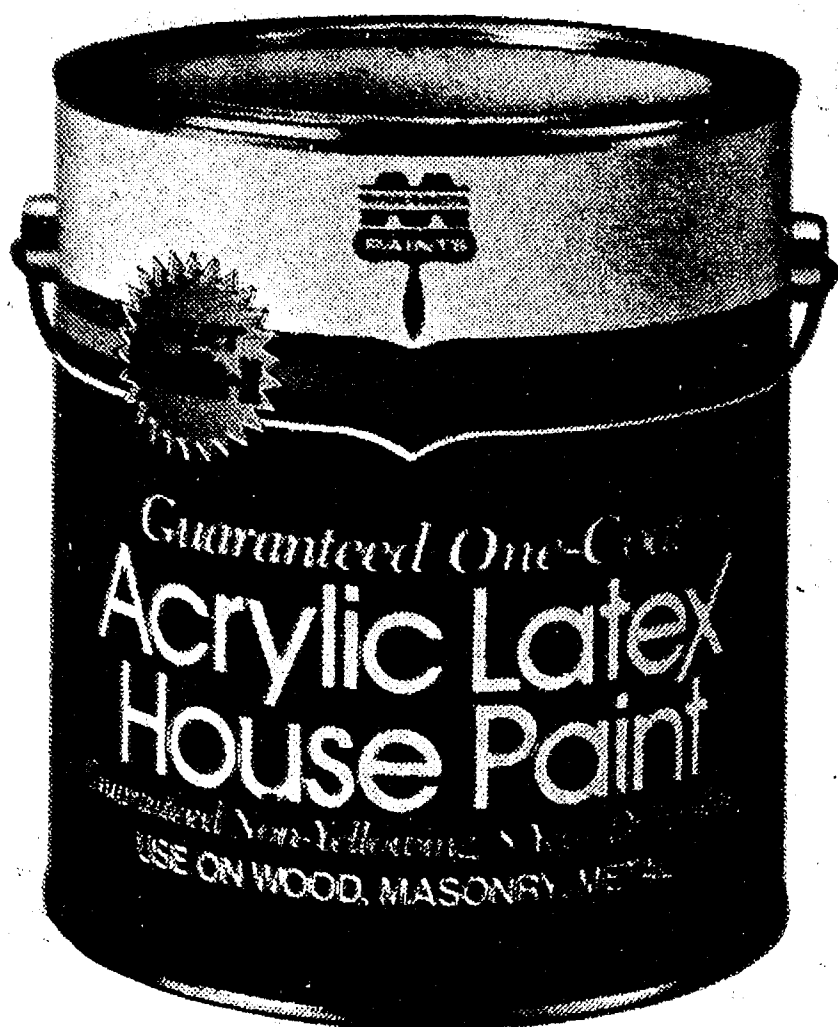

Save \$3.00 Super Minniflo-X ACRYLIC LATEX HOUSE PAINT

- Our Best, Guaranteed One Coat
- 8-Year Durability
- Guaranteed Non-Yellowing
- Mildew Defiant*
- 30 Popular Colors

*Resistant to film destruction caused by mildew.

\$8.99
GALLON
Reg. \$11.99

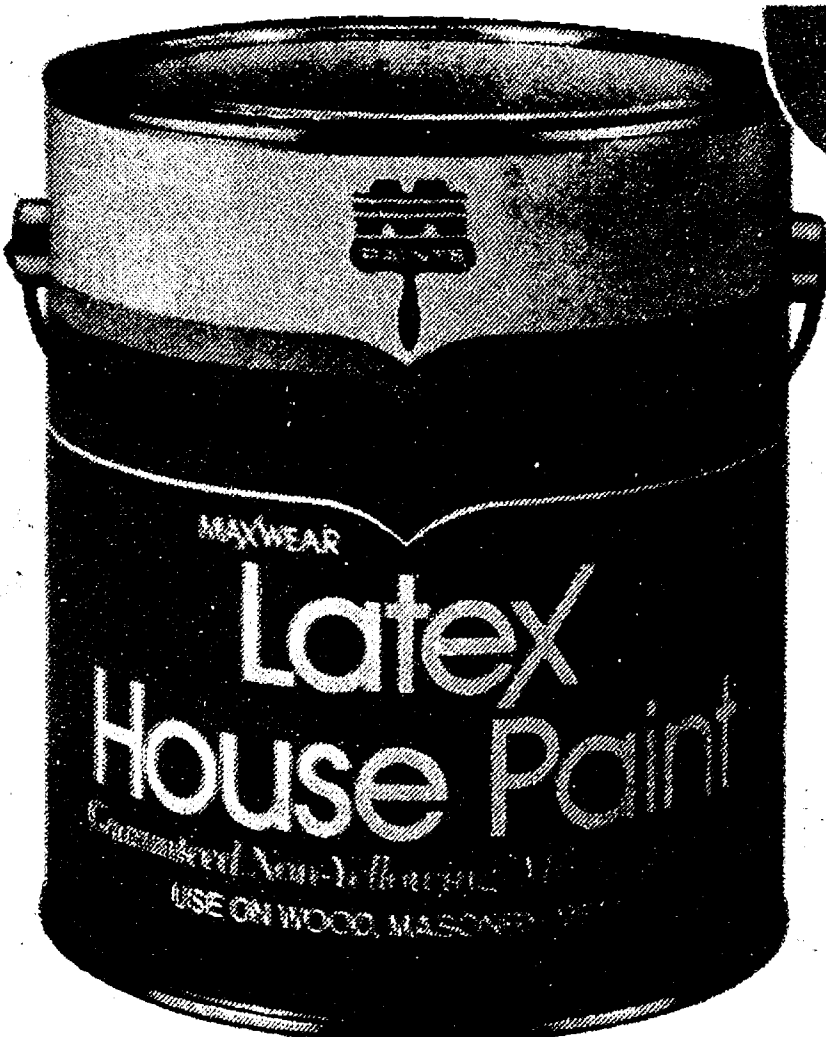

Save \$2.00 Maxwear LATEX HOUSE PAINT

- Our Better Quality
- Guaranteed Non-Yellowing
- Mildew Defiant*
- White and 4 Colors

*Resistant to film destruction caused by mildew.

\$6.99
GALLON
Reg. \$8.99

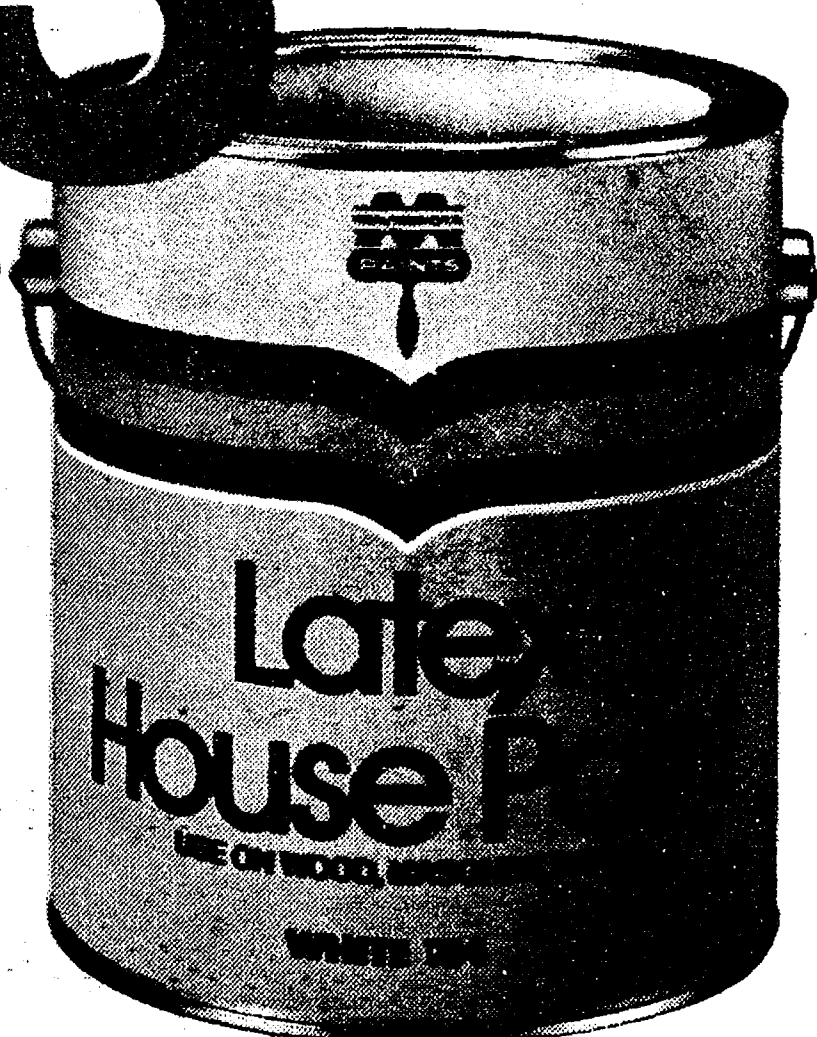

Save \$1.00 Economical LATEX HOUSE PAINT

- Our Good Quality
- For Wood, Masonry, Metal
- Available in White

\$4.99
GALLON
Reg. \$5.99

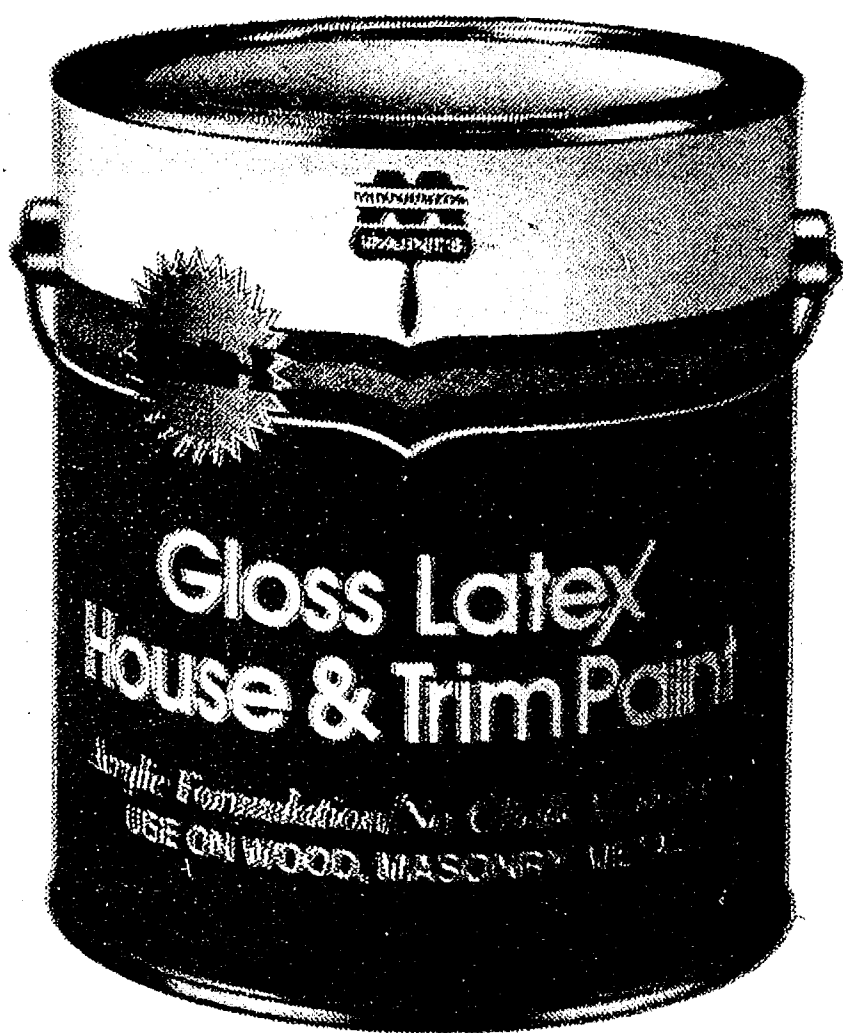

Save \$3.00 Minniflo-X GLOSS LATEX HOUSE PAINT

- Our Best, Tough Acrylic
- Attractive, Subdued Gloss
- Non Yellowing
- Fade Resistant
- 10 Fashion Gloss Finishes

\$9.99
GALLON
Reg. \$12.99



Save \$2.50 Alkyd-Oil GLOSS HOUSE PAINT

- Our Best, Rich, Full Gloss
- Combines Linseed Oil and Alkyd for Super Durability
- Mildew Defiant*
- Fashionable Colors

*Resistant to film destruction caused by mildew.

\$11.99
GALLON
Reg. \$14.49

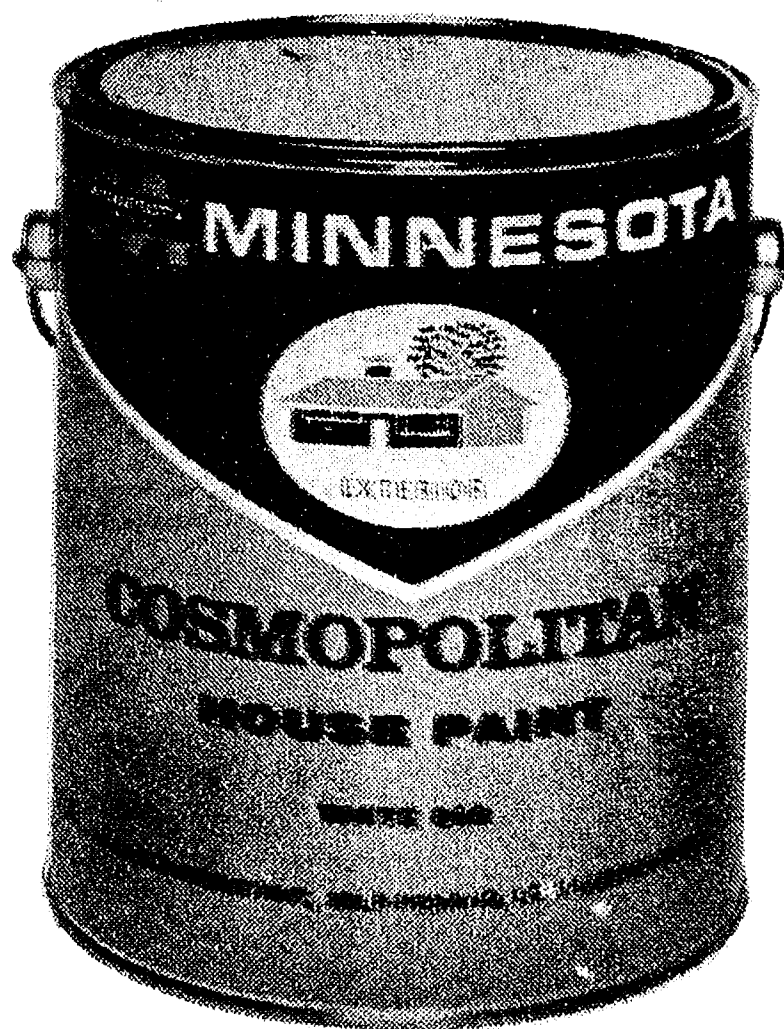

Save \$2.50 Alkyd LOW LUSTER HOUSE PAINT

- Our Best, Subdued Gloss
- Tough Alkyd Formulation
- Blister, Peel Resistant
- All Popular Colors

\$11.99
GALLON
Reg. \$14.49



Let us help you to

Easy·does·it decorating



Save \$3.00 Super Minnflo
LATEX FLAT WALL PAINT

- Our Best, Guaranteed One Coat
- Guaranteed Washable
- Guaranteed Stain Resistant
- Fade Resistant; Non-Yellowing
- 30 Popular Colors

\$7⁹⁹
GALLON
Reg. \$10.99



Save \$2.00 Maxwear
LATEX FLAT WALL PAINT

- Our Better Quality
- Good Washability
- Color fast, Water Clean-up
- White and 7 Popular Colors

\$6⁹⁹
GALLON
Reg. \$8.99

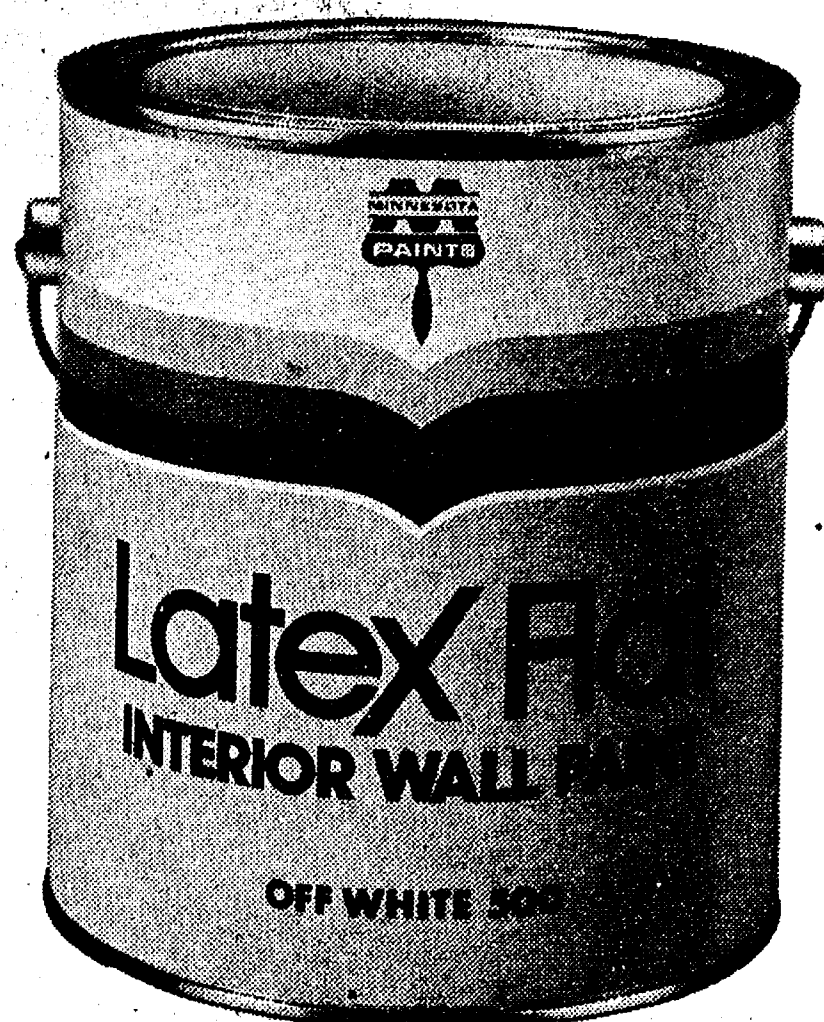

Save \$1.00 Economical
LATEX FLAT WALL PAINT

- Our Good Quality
- 4 Fashionable Colors
- Soap and Water Clean-Up

\$3⁹⁹
GALLON
Reg. \$4.99

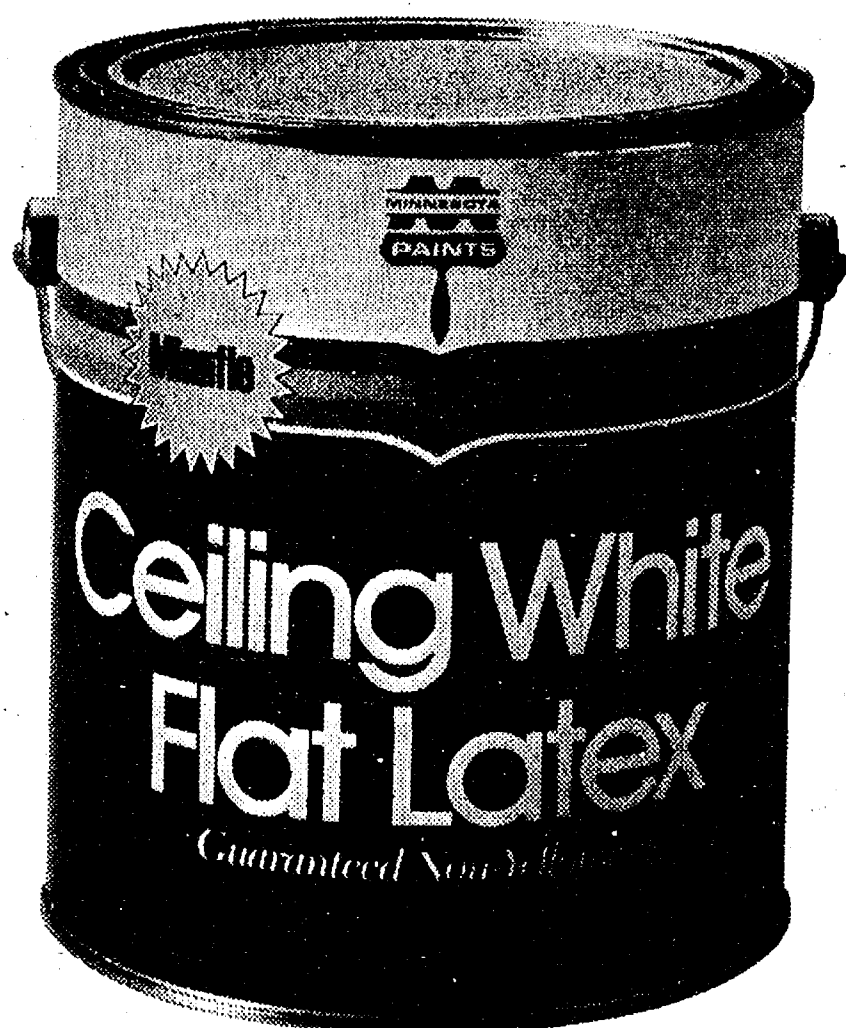

Save \$3.00 Minnflo
CEILING WHITE FLAT LATEX

- Our Best Quality
- Guaranteed Non-Yellowing
- Soap and Water Clean-Up

\$7⁹⁹
GALLON
Reg. \$10.99

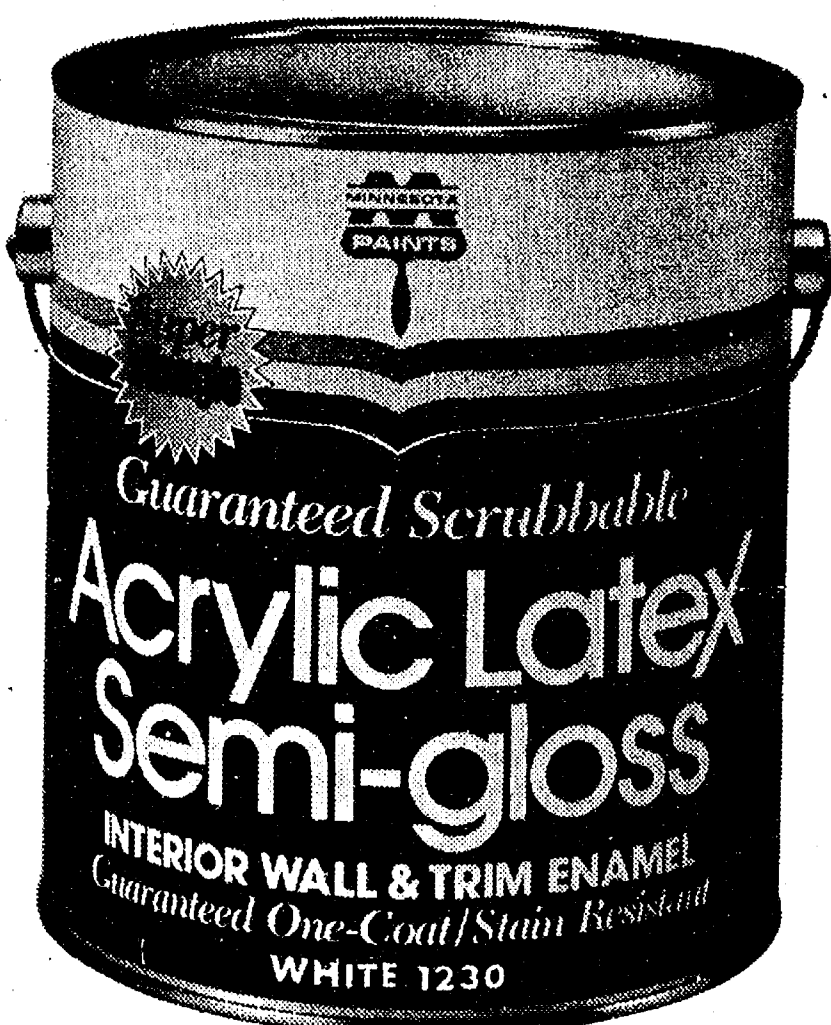

Save \$3.00 Super Minnglo
LATEX SEMI-GLOSS ENAMEL

- Our Best, Guaranteed Scrubbable
- Guaranteed One Coat
- Stain and Fade Resistant
- 30 Popular Colors

\$9⁹⁹
GALLON
Reg. \$12.99

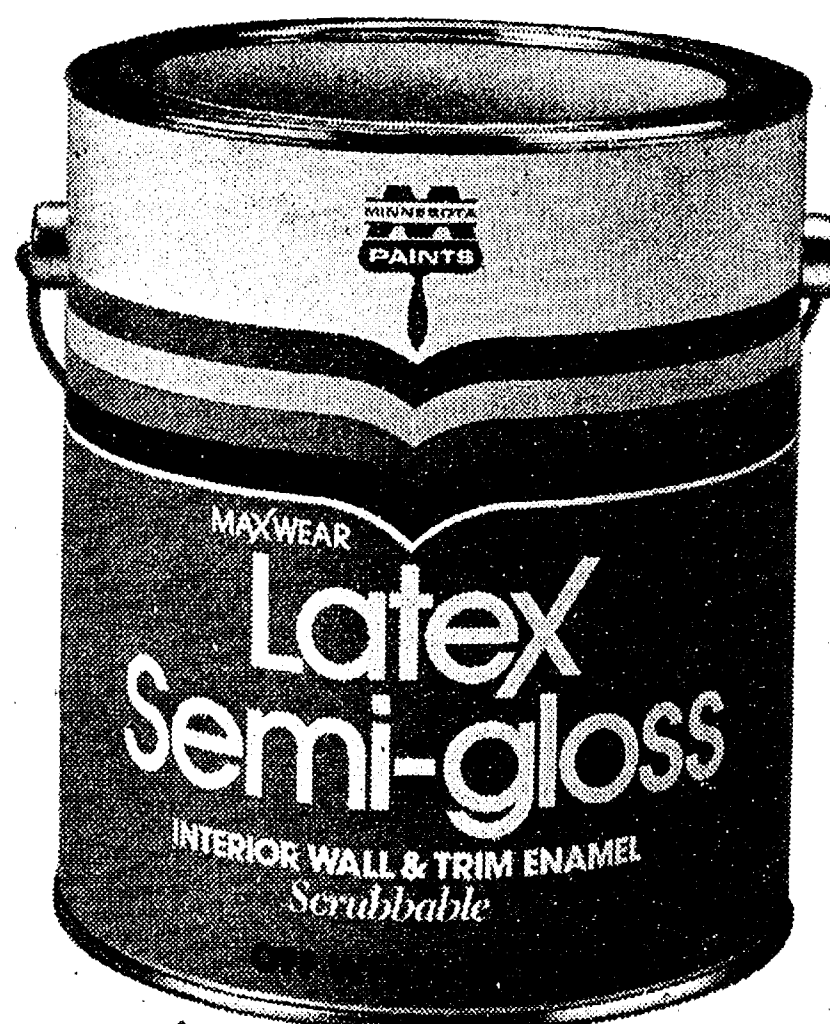

Save \$2.00 Maxwear
LATEX SEMI-GLOSS ENAMEL

- Our Better Quality
- Good Scrubbability
- Fade Resistant
- White and 7 Colors

\$7⁹⁹
GALLON
Reg. \$9.99

Help yourself to big coupon discounts



Clip & Save

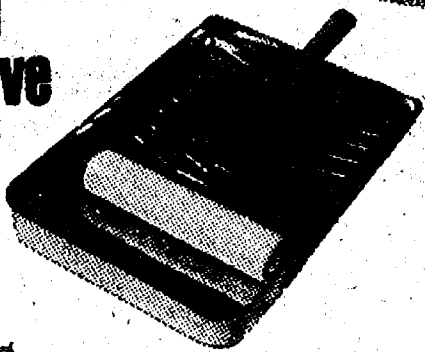

Save 81¢ ...

9 INCH ROLLER/TRAY KIT

- Good Quality; Good Results
- Faster Finishing with 9" Size
- Threaded Handle for Easier Painting

Regularly \$4.20

\$3.39

Clip & Save

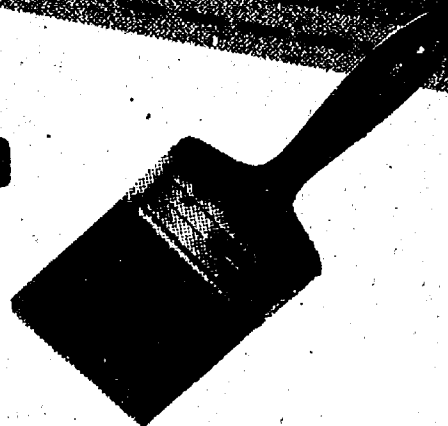

Save \$1.56 ...

4 INCH NYLON BRUSH

- Fast Applying 4-Inch Size
- Good Quality Provides Better Results
- Buy Now at Big Savings

Great Quality Regularly \$5.95

\$4.39

Clip & Save



Save 74¢ ...

2 INCH TRIM BRUSH

- All Purpose, Nylon
- For All Trim and Close Work
- Excellent Quality for Latex, Oil
- Buy Now at Big Savings

Regularly \$1.99

\$1.25

Clip & Save



Save 60¢ ... 7-Inch Inside Outside

SPEED PAINTER

- Outpaints a Brush 2 to 1
- Handle Threaded for Pole
- 7" Replacement Pad for Above ... Reg. \$1.75 only \$1.35

Regularly \$2.99

\$2.39

Clip & Save



Save 20¢ ...

CAULK CARTRIDGE

- 11 oz. Latex
- Use with Any Paint
- Seals Fast; Stays Flexible
- For Interior and Exterior

Regularly \$1.19

99¢

Clip & Save

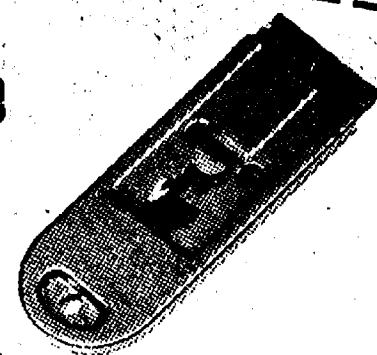

Save 10¢ ...

RAZOR BLADE SCRAPER

- Handy, All Purpose
- For Surface Preparation and Window Touch-Up
- Safe. Blade Retracts

Regularly 59¢

49¢



You get perfect results with Easy Does It Minnesota Paints

Save \$2.00 ... Superguard **LATEX PORCH & FLOOR ENAMEL**

- Moisture, Alkali and Slip Resistant
- Skid-Scuff, Stain Resistant
- Interior or Exterior, Above or Below Ground Level

\$9.99

GALLON Reg. \$11.99

Save \$2.00 ... Polyurethane Fortified **PORCH & FLOOR ALKYD ENAMEL**

- Heavy Duty, High Gloss Enamel
- Hard Gloss. Resists Abrasion
- Interior, Exterior, Will Not Fade

\$10.99

GALLON Reg. \$12.99

Save \$2.00 ... Eden **EXTERIOR LATEX WOOD STAIN**

- For All Exterior Rough Sawn Wood, Siding —
- Will Not Blister, Peel or Crack —
- Richly Pigmented Solidtone Stain —

\$8.99

GALLON Reg. \$10.99